



569 WELLINGTON STREET, PERTH,  
AND AT  
ALBANY, GERALDTON, BRIDGETOWN, NARROGIN,  
KATANNING.

All Farm and Orchard Requisites, Superphosphates, and other Fertilisers,  
Agricultural Implements and Machinery, Fencing Wire, Wire Netting,  
Cornacks, Branbags, Woolpacks, Twines, Oils, Hardware, Seeds, etc.

EXPORTERS OF  
Wheat, Flour, Fruit, Dairy Produce, Wool, Hides, Skins, etc.

LIVE STOCK and PRODUCE AUCTIONEERS.

INSURANCE UNDERWRITERS.

FARMERS! IT WILL PAY YOU to en-  
trust us with the preparation of your  
INCOME TAX RETURNS.

WIRELESS  
APPARATUS.

Sole Agents  
for the

"GUY" Motor  
Truck.

All British Manufacture.

"CASE" Power Farming  
Machinery

FOR EVERY FARM AND  
EVERY PURPOSE.

THE TRACTOR THAT KNOWS NO RIVAL—"THE CASE."

THE HOME OF  
CO-OPERATION IN  
WESTERN AUSTRALIA



WESTERN AUSTRALIAN  
BROADCASTING STATION

**THE WESTRALIAN FARMERS, LTD.**

1925-6

# WHERE TO Go WHERE TO STAY How to GET THERE



COMPILED & ISSUED BY  
WESTERN AUSTRALIAN  
TOURIST & PUBLICITY BOARD

N 2013-1124



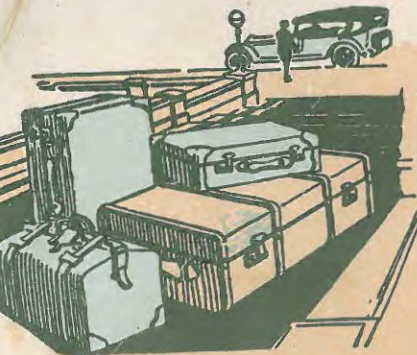

Quality Travelling Goods at  
Lowest Prices at

# BOANS!

Travelling enjoyment is much increased by the knowledge that your whole outfit is of the sort of which you can feel proud, and which you know will afford full protection to your belongings. There is every sort of Travelling need arrayed for your choosing at Boans from stout fibre cases to solid leather reinforced and made to stand up under the severest travelling strain. You will find everything from the small Attache Case to the big Saratoga, all durably made, certain to give you satisfaction and priced at Boans keenest levels.

**BOANS Ltd., Universal Providers,**  
WELLINGTON AND MURRAY STREETS, PERTH.

## ELDER, SMITH & CO., LIMITED

FOUNDED 1839.

Authorised Capital ... £3,000,000

Paid-up Capital ... £1,464,000

Subscribed Capital ... £2,440,000

Reserve Fund ... £800,000

**PERTH**

AND AT FREMANTLE, NORTHAM, BEVERLEY, NARROGIN, KATANNING, ALBANY, BUNBURY,  
GERALDTON, AND CARNARVON.

### GENERAL MERCHANTS,

LIVESTOCK SALESMEN, SHIPPING AND INSURANCE AGENTS, WOOL AND PRODUCE  
BROKERS, LAND AND PROPERTY SALESMEN.

#### Stock Department.

Weekly Sales of Fat Stock at the Metropolitan market on Tuesdays and Wednesdays.  
Horse and Dairy Cow Sales at Subiaco Market every Friday.

Regular Sales at Country Centres.

#### Wool and Produce Dept.

It will pay you to consign your  
Wool, Skins, Hides, etc.,  
to

ELDER'S, FREMANTLE

#### Merchandise Department.

For Sale—  
All Station and Farmers' Requisites.

#### Land Department.

Land Sales and all classes of Land B  
conducted.  
Valuations made by Sworn Valuers.

Subscribe to "Elder's Weekly."

Circulation 5,400 c



31508023170879





J. T. SCOTT - MANAGER

# SAVOY HOTEL PERTH.

\*\*\*\*\*  
*The best and most up-to-date  
Residential Hotel.*

*Situated in the heart of the City.*  
\*\*\*\*\*

TARIFF:  
£4 15s. PER WEEK or 15s. PER DAY.





You can wear beautiful hosiery every day as well as on dress occasions, without increasing your hosiery expense if you buy at Pettys.

We carry complete stocks of Hosiery and Gloves for Men Women, and Children.

*Pettys*

The Original Hosiery and Glove Specialists of W.A.

Branches:

Murray Street, Forrest Place,  
PERTH.

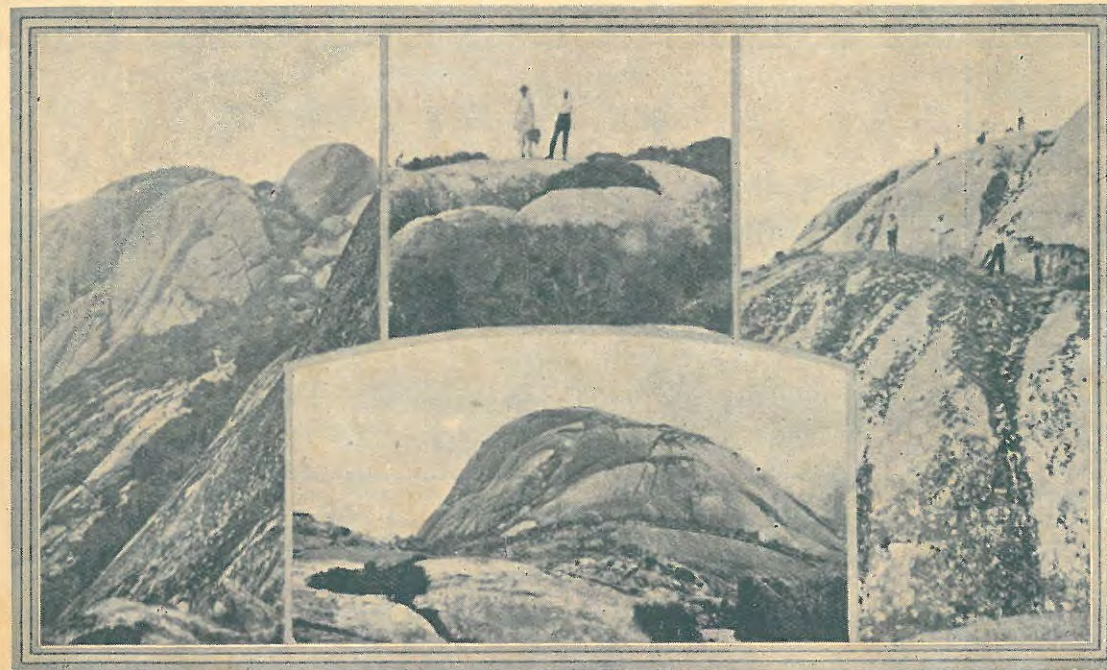

Porongorups



# The ECONOMIC STORES, Ltd The Caves of Western Australia

The Purest Gems of the Commonwealth.

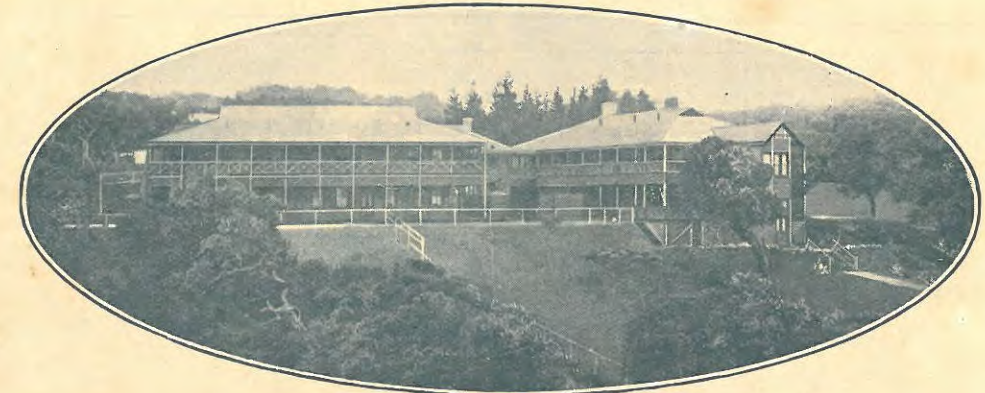

*Cave House, Yallingup.*

## The Cheapest Tour in Australasia.

For particulars apply to *GOVERNMENT TOURIST and PUBLICITY BUREAU,*

Telegraphic Address: "TOURIST, Perth."

Telephone: A 4376.

62 Barrack Street, Perth, W.A.

Cheerful  
and  
Efficient  
Service  
Always

Drapers and Ladies' and Gentlemen's  
Outfitters, Travelling Requisites, Bags,  
Trunks, Rugs, etc., in a large assortment  
- - - of reliable makes - - -

## The ECONOMIC STORES, Ltd. Hay & William Streets, Perth



# "THE PALACE"

PERTH'S  
LEADING  
HOTEL.



Cables:  
"PALACE," Perth.

Phones:  
4564, 5420 and all trunk  
lines.

Proprietor:  
J. H. GLOWREY.

THE PALACE HOTEL, ST. GEORGE'S TERRACE,  
PERTH, W.A.



CRYSTAL FLOOR, YALINGUP CAVE, W.A.



COLLIER SHAW, BILLINGUP CAVE, W.A.



LAKE CAVE



CAVE HOUSE



METEORIC SHOWER



# The Western Australian Bank

Established 1841.

Authorised Capital ...  
 Subscribed Capital ...  
 Paid Up Capital ...  
 Reserve Fund ...  
 Reserve Profits ...  
 Reserve Liability ...

Head Office :  
 PERTH, W.A.



Directors: HON. SIR E. H. WITTENOOM, K.C.M.G., M.L.C., J.P., Chairman. J. MacCALLUM SMITH, Esq., M.L.A., Deputy Chairman.  
 WM. BURGESS, Esq., J.P. LANGLOIS LEFROY, Esq., M.C., J.P. Hon. R. J. LYNN, J.P.  
 General Manager: R. L. HERBERT.

London Agents: THE BANK OF ADELAIDE, 11 Leadenhall Street, E.C. 3.

£1,000,000  
 £700,000  
 £700,000  
 £1,269,240  
 £39,100  
 £700,000

Eighty-five Branches and Sub-Branches throughout the State  
 Agents and Correspondents throughout the Commonwealth  
 and in all parts of the world.

THE WESTERN AUSTRALIAN TOURISTS' GUIDE AND HOTEL AND BOARDING HOUSE DIRECTORY.



On the Road to Nornalup



Karri Country



Road to Walpole Inlet



# THE HOTEL MAJESTIC

APPLECROSS.



Boating, Fishing, Bathing, Tennis. Afternoon Teas Special Catered For.  
The House has been thoroughly Renovated and Re-furnished.  
**TOM STACK, Licensee and Proprietor.**

Special Char-a-Banc Service.  
PHONE U 203.

1925-1926 ISSUE

## THE WESTERN AUSTRALIAN TOURISTS' GUIDE AND HOTEL AND BOARDING HOUSE DIRECTORY

Copies of this Guide may be obtained free  
on application to

**GOVERNMENT TOURIST AND PUBLICITY BUREAU**  
62 BARRACK STREET, PERTH, W.A.

TELEPHONE A 4376  
TELEGRAPHIC ADDRESS: "TOURIST, PERTH"  
SEYBERT J. HAYWARD, DIRECTOR



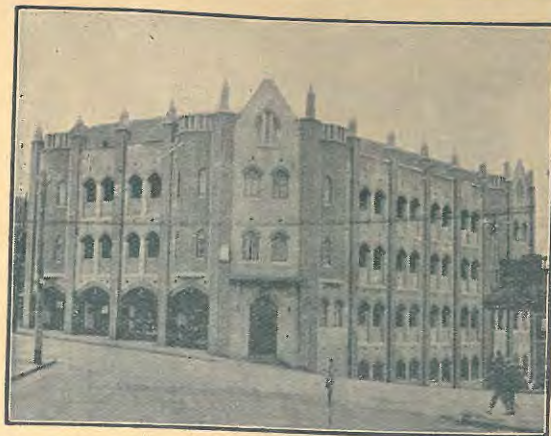

Hot and Cold Water and every accommodation.  
Spacious Lounge and Smoking Room.

TERMS MODERATE.

Tel. No. A 1790. :: Mrs. H. Moore.

Visitors to the West will find

## MARLBOROUGH HOUSE

CORNER OF HAY AND  
GEORGE STS., PERTH,

The most up-to-date  
Residential House in W.A.

## INTRODUCTION

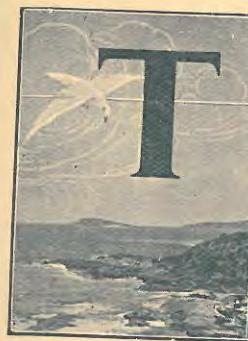

THIS Directory is compiled in response to numerous requests, and, as in other parts of the world, is likely to prove of great advantage to the public.

Published for gratuitous distribution throughout Western Australia, the Eastern States and Oversea, its wide circulation should materially assist in making known the many Holiday Resorts and the State generally.

Whilst every effort has been made to obtain comprehensive and reliable particulars regarding the accommodation available at various towns throughout the State, the *Government Tourist Bureau* accepts no responsibility for the management of the establishments mentioned, nor for accuracy of the information given, owing to its liability to amendment from time to time.

The list does not include all the accommodation at the places scheduled, but information supplied by the several persons concerned is embodied therein.





A FREE PAIR of White Trousers  
with Made-to-Order

# SAMUEL'S Suits

The extra trousers will be of gabardine, and will be ideal for beach, camp, tennis, cricket, yachting, and general holiday and week-end wear. ORDER AT ONCE.

**GREY WORSTEDS**—We have a splendid assortment suitable for present wear, nice light weights and beautifully finished fabrics that will wear well. Suit to Order and Extra Trousers Free—£5 17 6 - £6 2 6 - £6 15 0 - £7 7 6

**FOX'S SERGES**—We carry the biggest stock in Perth of this famous English Suit Fabric, every yard branded to prove it the Genuine Fox's. We mention Four Popular Prices for Suit to Measure, with Extra Trousers Free.—£5 5 6 - £5 12 6 - £6 6 0 - £6 17 6

**SCOTCH TWEEDS, Very Special Value**—This is a very Special Line indeed, just opened up, has all the wearing quality for which Scotch Tweeds are so famous, in view of which it is extraordinary value for Suit to Measure, with Extra Trousers Free—£7 7 0

## SAMUEL'S THE BIG TAILORS

ON THE CORNER—William and Murray Streets, Perth  
Phone A 1964. (Queen's Buildings)—Under the Clock  
in the Tower.

ON THE CORNER—High and William Sts., Fremantle  
Phone B 207.

### Application for Reservation of Rooms.

This Form was issued with the Tourist Handbook "Where to Stay," compiled and issued by Government Tourist and Publicity Bureau, Perth, Western Australia.

To the Proprietor,

Will you please reserve as under:—

Number of Persons to be accommodated\* .....

Date of arrival and proposed duration of stay .....

Any other details it is desired to mention .....

Signature..... Address.....

\*It will materially assist the house booking if the composition of parties, such as self, wife, son, and daughter is given, and when children are included it is desirable to state age and sex.



## SECTIONAL INDEX.

	<i>Pages</i>		<i>Pages</i>
Aviation in Western Australia ...	147	Article on South-Western District ...	83
Article on Eastern District ...	67	Theatres, Picture Palaces, etc. ...	41
Eastern Goldfields District ...	137	Trans-Australian Railway ...	151
Esperance District ...	121	Wonderful Cave Country ...	101
Great Southern District ...	105	Hotel and Boarding House Directory ...	153
Inlets and Rivers of the South Coast ...	119	Index to Advertisements—General ...	25, 27
Midlands and Mid-Northern Districts ...	127	Hotels and Boarding Houses, etc. ...	33
Murchison District ...	143	Illustrations ...	37
Near Ranges ...	53	Towns ...	19
North and North-West Districts ...	145	Introduction ...	15
Perth, Fremantle, and the Metropolitan Area ...	45	Motor Car and Motor Cycle Registration Identification Letters ...	35
Picturesque Avon Valley District—Northam, Toodyay, and York ...	69	Special Notice to Hotel and Boarding House-keepers ...	31
Rottneest—Western Australia's Island Holiday Resort ...	63	Towns and How to Get There ...	153
		Towns where Motor Cars are available for Hire ...	21



Further information regarding Holiday Resorts in Western Australia  
available at

## GOVERNMENT TOURIST AND PUBLICITY BUREAU,

62 BARRACK STREET (next Town Hall), PERTH.

Telephone A 4376. Cable and Telegraphic Address: "Tourist, Perth."

SEYBERT J. HAYWARD, Director.





Ocean Beach, Cottesloe

## INDEX TO TOWNS.

Town.	Page.	Town.	Page.	Town.	Page.	Town.	Page.	Town.	Page.	Town.	Page.
Albany ...	153	Carbine ...	169	Gingin ...	184	Lawlers ...	194	Northam ...	203	Spencer's Brook	214
Applecross ...	153	Carnamah ...	169	Gnowangerup ...	184	Leonora ...	194	Northampton ...	204	Subiaco ...	215
Ardath ...	155	Carnarvon ...	169	Goemalling ...	185	Malcolm ...	195	North Beach ...	204	Tambellup ...	215
Armada ...	155	Carrabin ...	169	Gooseberry Hill ...	185	Mandurah ...	195	North Dandalup ...	204	Tammin ...	215
Augusta ...	155	Chidlow ...	169	Gosnells ...	185	Manjimup ...	195	Nullagine ...	204	Tenterden ...	215
Baker's Hill ...	155	Claremont ...	169	Grass Patch ...	185	Marble Bar ...	195	Nungarin ...	204	Three Springs ...	215
Balingup ...	155	Collie ...	171	Grass Valley ...	185	Margaret River ...	195	Onslow ...	205	Toodyay ...	215
Ballidu ...	155	Comet Vale ...	171	Greenbushes ...	185	Maylands ...	195	Ora Banda ...	205	Trayning ...	217
Bangemall ...	155	Come ...	171	Greenhills ...	185	Meckering ...	197	Osborne Park ...	205	Tuckanarra ...	217
Bannister ...	157	Coolgardie ...	171	Guilford ...	187	Meekatharra ...	197	Payne's Find ...	205	Victoria Park ...	217
Bayswater ...	157	Coongan ...	173	Gwalla ...	187	Menzies ...	197	Paynesville ...	205	Wagin ...	217
Bellevue ...	157	Corrigin ...	173	Hall's Creek ...	187	Merredin ...	197	Peak Hill ...	205	Walkaway ...	217
Belmont ...	157	Cossack ...	173	Harvey ...	187	Midland Jct. ...	197	Pemberton ...	205	Wandering ...	217
Beverley ...	157	Cottesloe ...	173	Highbury ...	187	Mingenew ...	197	Perenjori ...	207	Waroona ...	219
Boddington ...	157	Cranbrook ...	175	Hines' Hill ...	187	Mogumber ...	198	Perth ...	207	Westonia ...	219
Bolgart ...	157	Cuballing ...	175	Hopetoun ...	187	Moojebing ...	198	Pindar ...	210	Wickepin ...	219
Boogardie ...	159	Cue ...	175	Jandakot ...	188	Moora ...	198	Pingelly ...	210	Wicgemooltha ...	219
Boulder ...	159	Cunderdin ...	175	Jarrahdale ...	188	Morgans ...	198	Pinjarra ...	210	Williams ...	219
Boyanup ...	159	Dalwallinu ...	175	Jennacubbine ...	188	Morowa ...	198	Pithara ...	210	Wilson's Patch ...	219
Boyup Brook ...	159	Dardanup ...	175	Kalamunnda ...	188	Mt. Barker ...	198	Popanyinning ...	210	Wiluna ...	220
Bridgetown ...	161	Darkan ...	175	Kalgoorlie ...	189	Mt. Helena ...	199	Porongorups ...	211	Wokalup ...	220
Broad Arrow ...	161	Darlington ...	175	Kanowna ...	189	Mt. Magnet ...	199	Port Heuland ...	211	Wongan Hills ...	220
Brookton ...	161	Darlot ...	177	Karalee ...	189	Mt. Sir Samuel ...	199	Quairading ...	211	Woodanilling ...	220
Broome ...	161	Day Dawn ...	177	Katanning ...	192	Muja ...	199	Queen's Park ...	211	Wurarga ...	220
Broomehill ...	163	Denham ...	177	Kathleen Valley ...	192	Mullewa ...	199	Quindanning ...	211	Wyalkatchem ...	220
Brown Hill ...	163	Denmark ...	177	Kellerberrin ...	192	Mumballup ...	199	Ravensthorpe ...	211	Wyndham ...	220
Bruce Rock ...	163	Derby ...	177	Kelmscott ...	192	Mundaring Weir ...	200	Ravenswood ...	213	Yalgoo ...	221
Brunswick Jct. ...	163	Dongarra ...	177	Kendenup ...	192	Mundaring ...	200	Riverina ...	213	Yallingup ...	221
Bulla Bulling ...	163	Donnybrook ...	179	Kirup ...	192	Mundijong ...	200	Rockingham ...	213	Yarloop ...	221
Bullfinch ...	163	Doodlakine ...	179	Kojonup ...	193	Murrin Murrin ...	200	Roebourne ...	213	Yarri ...	221
Bullsbrook ...	163	Dowerin ...	179	Kondinin ...	193	Nabawa ...	200	Roleystone ...	213	Yellowdine ...	221
Bulong ...	163	Dumbleyung ...	179	Kookynie ...	193	Nannine ...	200	Rottneet ...	213	York ...	221
Bunbury ...	163	Dwellingup ...	179	Kulin ...	193	Nannup ...	201	Salmon Gums ...	214	Youanmi ...	223
Burbridge ...	165	Esperance ...	179	Kundip ...	193	Narembene ...	201	Sandstone ...	214	Yuna ...	223
Burracoppin ...	165	Eulaminna ...	181	Kurrawang ...	193	Narrogin ...	201	Sawyers' Valley ...	214	Yundamindera ...	223
Busselton ...	167	Fitzroy Crossing ...	181	Kwolyin ...	193	Nedlands ...	201	Serpentine ...	214	Yundaga ...	223
Canning Bridge ...	167	Fremantle ...	181	Lake Austin ...	194	New Norcia ...	201	Shark Bay ...	214		
Cannington ...	167	Gascoyne Jct. ...	183	Lake Darlot ...	194	Nornalup ...	201	Siberia ...	214		
Capel ...	167	Geraldton ...	183	Laverton ...	194	Norseman ...	203	Southern Cross ...	215		

CALL OR WRITE GOV'T. TOURIST AND PUBLICITY BUREAU, 62 BARRACK ST., PERTH.



# VOLATILE

## The Secret of Good MOTOR SPIRIT

GOOD quality Motor Spirit, when it reaches the Carburetor should be converted from liquid to vapor quickly and completely. This is known as volatility.

It is on this volatility characteristic, or lack of it, that Motor Spirit is judged as good or poor.

## PLUME MOTOR SPIRIT

Easy Starting, Sweet Running, More Miles EXTRA QUALITY

Motor Spirit which is not highly volatile is only partly consumed. This means waste and less mileage. When the fuel passes in liquid form to the cylinders, and thence down past the piston rings, into the crank case, it destroys the lubricating quality of the oil.

Poor lubrication, due to Motor Spirit which is not highly volatile means increased wear and tear, depreciation, frequent overhauls and higher running costs.

Fill up with Plume and note the difference.

SF 1



VACUUM OIL COMPANY PTY. LTD.

### MOTOR CARS FOR HIRE AT THE FOLLOWING TOWNS.

Albany Armada	Cottesloe Cottesloe Beach Cranbrook Cue Cunderdin	Kalamundna Kalgoorlie Katanning Kellerberrin Kilmascott Kirup Kojonup Kununoppin	Nangeenan Nannine Nannup Narlingup Narrogin New Norcia Noggerup Norseman Northam Northampton Nungarin	Subiaco Swanbourne
Balingup Bassendean Bedfordale Belka Belmont Beria Beverley Bolgart Boulder Boyup Brook Bridgetown Brookton Broome Broomehill Bruce Rock Bullfinch Bulong Bunbury Bunbury, South Bunnawarra Busselton	Denmark Derby Dongarra Donnybrook Doodlakine Dowerin Dumbleyung Dwellingup	Lake Grace Laverton Lawlers Leederville Leederville, West Leonora	Onslow Ora Banda	Tambellup Tammin Three Springs Toodyay Trayning
Capel Capel River Carlaminda Carnamah Carnarvon Claremont Collie Coolup Coondle Coorow Corrigin Cossack	Emu Hill Erlistoun Flavin's Mills Fremantle Fremantle, East Fremantle, South	Mandurah Manjimup Marble Bar Maylands Meckering Meekatharra Menzies Merredin Midland Junction Mingenew Mogumber Moora Mt. Barker Mt. Lawley Mt. Magnet Mt. Marshall Mullalyup Mullenbye Mullewa Mundijong Muralgalla Murarga	Payne's Find Peak Hill Perth Perth, East Perth, North Perth, South Perth, West Pindalup Pindar Pingelly Pinjarra	Victoria Park
			Quairading	Waddington
			Ravensthorpe Ravenswood Rockingham Roebourne Roleystone	Wael Wagin Walebing Walliston West Murray Westonia Whim Creek Wickepin Wiluna Woodanilling Wooroloo Wurarga Wyalkatchem Wyndham Wyola
			Sandstone Sawyer's Valley Southern Cross	Yalgoo Yallingup Yelbeni York Yuin

SPEND YOUR HOLIDAYS IN WESTERN AUSTRALIA.





St. George's Terrace, looking West

## Special Notice

To  
Hotel, Coffee Palace, and Boarding House Keepers.



**I**N COMPILING the Directory section of this booklet the greatest care has been taken to show accurate and full information. Should your house be not represented herein, you should apply immediately to the *Government Tourist and Publicity Bureau*, 62 Barrack Street, Perth, for registration form, which upon completion is filed at the Bureau FREE OF COST, and is available to inquirers.

This year, 7,500 copies of the booklet have been printed for free distribution, and these are being placed on Interstate and Overseas steamships, as well as being circulated throughout the various Tourist Bureaux in the Eastern States and Overseas.

It is intended to re-issue the booklet annually, so that up-to-date information will be available to the travelling public; and if you have not advertised in this issue, you will realise the advantage of doing so in future publications.



# "LAILEY'S GARAGE"

(G. W. LAILEY, Proprietor).

KENT STREET, BUSSELTON.

MOTOR MECHANICS AND ENGINEERS.

High Class Repairs.

Genuine Ford Parts.

Petrol, Tyres, etc.

Agents for Nash Cars,

Fiat Cars and Trucks,

All makes Ruggles Trucks.

**Dodge Bros. approved  
Service Station.**

**Telephone 77.**

## Mr. B THE OPTICIAN means W. BUCKERIDGE

F.I.O.O., F.S.M.C., D.B.O.A.,  
(By Exam. London.)

Mr. B Freeman of the  
City of London

Mr. B M.W.A.O.A.,  
Western Australia

Mr. B's Spectacles and Eyeglasses  
from 1

Mr. B's Kryptok Lenses  
are Perfect

Mr. B 263 MURRAY STREET  
(opp. Prince of Wales Theatre, Perth)

### MOTOR CAR AND MOTOR CYCLE REGISTRATION IDENTIFICATION LETTERS.

NOTE.—The identification tablet in the Metropolitan Area (see of February 13th, 1920) bears the identification number only. or a Municipality or Road Board bears the letter or letters indicating the district (see list below) followed by the identification number; case of Road Boards, however, a disc is painted between the

letter or letters and the number. Letters, numbers, and discs, on vehicles for private use, are painted white on a black ground; on passenger or carriers' vehicles they are black on a white ground; on vehicles for Fire Brigades the painting is white on a red ground. On dealers' identification tablets the painting is black on a yellow ground.

#### MUNICIPALITIES.

Albany  
Boulder  
Bunbury  
Busselton  
Carnarvon  
Collie  
Coolgardie  
Geraldton  
Kalgoorlie  
Narrogin  
Northam  
Wagin  
York

#### ROAD BOARDS.

Albany  
Armadale-Kelmscott  
Ashburton  
Augusta  
Arthur, West  
Avon  
Balingup  
Beverley  
Blackwood, Upper

#### ROAD BOARDS—continued.

BL Blackwood, Lower  
BR Black Range  
B Bridgetown  
BA Broad Arrow  
BO Brookton  
BM Broome  
BH Broomehill  
BB Bunbury  
BK Bruce Rock  
CP Capel  
CU Chapman, Upper  
CH Chittering  
CO Collie  
CG Coolgardie  
CR Corrigin  
CN Cuballing  
CD Cue-Day Dawn  
DL Dalwallinu  
DN Dandaragan  
DD Dardanup  
KA Denmark  
UR Dowerin  
D Drakesbrook  
DE Dumbleyung  
E Esperance  
GM Gascoyne-Minilya

#### ROAD BOARDS—continued.

GU Gascoyne, Upper  
G Geraldton  
GG Gingin  
GN Gnowangerup  
GO Goomalling  
GS Gosnells  
GR Greenbushes  
GE Greenmount  
GH Greenough  
HC Hall's Creek  
H Harvey  
IR Irwin  
J Jandakot  
K Kalgoorlie  
KN Kanowna  
KA Katanning  
KE Kellerberrin  
KW Kimberley, West  
KO Kojonup  
LA Lawlers  
LM Leonora-Malcolm  
MB Marble Bar  
MR Marradong  
ME Meckering  
MK Meekatharra  
MO Melbourne  
MN Menzies

#### ROAD BOARDS—continued.

MD Merredin  
MA Mt. Magnet  
MG Mt. Margaret  
MI Minginew  
M Moora  
MU Murchison  
MW Mullewa  
MY Murray  
NN Nannine  
NO Narrogin  
NG Ninghan  
N Northam  
NR Northampton  
NU Nullagine  
NM Norseman  
NA Nungarin  
PM Perenjori-Morowa  
P Perth  
PR Phillips River  
PN Pingelly  
PL Plantagenet  
PH Port Hedland  
PE Preston  
RO Rockingham  
R Roebourne  
RE Roe

#### ROAD BOARDS—continued.

SJ Serpentine-Jarrahdale  
SB Shark Bay  
SU Sussex  
SW Swan  
TB Tableland  
TA Tambellup  
T Toodyay  
VP Victoria Plains  
WA Warren  
W Wagin  
WD Wandering  
WN Wanneroo  
WT Westonia  
WK Wickpin  
WL Williams  
WU Wiluna  
WO Woodanilling  
WM Wyalkatchem  
WY Wyndham  
YA Yalgoo  
YL Yilgarn  
Y York

CALL OR WRITE GOVT. TOURIST AND PUBLICITY BUREAU, 62 BARRACK ST., PERTH.



# Motor Tours in and around Perth and Fremantle

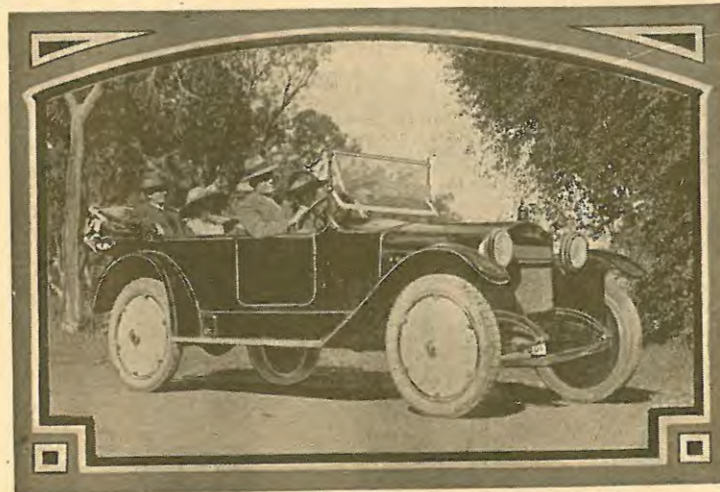

Call for Pamphlet at  
**GOVERNMENT TOURIST AND PUBLICITY BUREAU,**  
 62 BARRACK STREET, PERTH.

Telephone A 4376.  
 Telegraphic Address: "Tourist, Perth."

**SEYBERT J. HAYWARD, DIRECTOR.**

*Ocean, River, and Hill Scenery*  
*Country Tours also arranged*

LOOK FOR THE FIVE-POINT



**WHITE STAR**

## INDEX TO ILLUSTRATIONS.

Illustration.	Page.	Illustration.	Page.	Illustration.	Page.
City Dept. Offices, Perth...	202	Geike Gorge, Fitzroy River	117	Ocean Beach, Cottesloe ...	18
City—A Holiday Paradise	111	Geraldton ... ..	128	Parliament H., Harvest Ter.	26
City ... ..	23	Glimpses of the Beautiful	51	Perth from King's Park ...	182
City ... ..	97	Swan River	135	Perth—View from the Air ...	146
City, Views around ...	132	Golden Mile, Kalgoorlie ...	162	Perth Water ... ..	43
City ... ..	222	Govt. House and Gardens ...	121	Porongorups ... ..	3
City Green, York ...	124	Govt. Meatworks, Wyndham	55	Port Hedland ... ..	158
City ... ..	166	Grape Picking, Swan District	87	Preston River at Bunbury ...	166
City River ... ..	95	Hannan St., Kalgoorlie ...	143	Preston River Bridge ...	166
City ... ..	61	Home of a Wheat Farmer ...	138	Ravenswood Bridge ...	81
City, Glimpses of ...	145	Kalgoorlie ... ..	29	Road to Walpole Inlet ...	11
City Team ... ..	23	Kalgoorlie Racecourse ...	11	Rockingham Beach ...	180
City Leeuwin ... ..	180	Karri Country ... ..	116	Roleystone ... ..	103
City Peron ... ..	76	King River ... ..	81	Rottne Island ... ..	39
City Naturaliste ...	218	Mandurah ... ..	172	South Beach, Fremantle ...	89, 168
City Formation ...	5	Mill Point, South Perth ...	99	South Beach Pier ...	180
City House, Yallingup ...	164	Motoring in the Cave Country	149	South-West Caves ...	7
City Ralway Stn., Perth	151	Mountain Devil, The ...	9	St. George's Cathedral ...	162
City ... ..	166	Mounts Bay Road, Perth ...	170	St. George's Terrace, Perth	9, 30
City River ... ..	65	Mundaring Weir ... ..	176	Sunset, Swan River ...	186
City Beach & Picnic Reserve	57	Mundaring Weir & Reservoir	81	Supreme Court Buildings ...	154
City Beach ... ..	116	Murray at Pinjarra ...	116	The River Gate to the City	24
City River ... ..	77	Murray River ... ..	81	Three Springs ... ..	126
City, Views of ...	126	Murray River, Ravenswood	104	Toodyay ... ..	122
City Beach ... ..	160	Narrogin ... ..	57	View of York ... ..	191
City River ... ..	120	Nedlands Beach ... ..	174	Views around Bunbury ...	59
City Tennis Courts ...	73	New General P O., Perth ...	11	View of S. Pth. from King's Pk	79, 178
City's Dairy Herd ...	23	Nornalup Road ... ..	130	Wellington Street, Perth ...	9
City Bay ... ..	116	Northam ... ..	131	Wongong Bridge, Armadale	156
City River ... ..	49, 63	North-West Scene ...	216	Yachting on the Swan ...	57
City Harbour ... ..	75	North Wharf, Fremantle ...		Yacht Racing on Swan River	172
City of Perth ... ..					



## THEATRES, PICTURE PALACES, ETC.

Western Australia, like other States of the Commonwealth, has been well provided with popular places of amusement. In the capital there are five theatres—The Prince of Wales, The Luxor, His Majesty's, The Royal, and The Unity—and quite a number of picture palaces. The appointments in all of them are of an elaborate description, and every comfort and convenience are provided for patrons. The Prince of Wales is a recent addition to the list of theatres, and in its interior arrangements is one of the most up-to-date within the Commonwealth. The interior furnishings, which have been carried out in a most artistic manner, are completed almost entirely with West Australian woods, and strikingly display their suitability for work of this nature. The Luxor is the home of vaudeville, which always attracts large audiences. During the summer open-air picture shows are conducted in each of the suburbs.

Fremantle is also well provided with picture palaces, and the same may be said of the other towns within the Metropolitan Area.

In many of the country towns there is a permanent picture palace, and where no such building exists, pictures are screened at regular intervals in local halls. During the greater part of the year, also, touring theatricals visit most of the country centres.

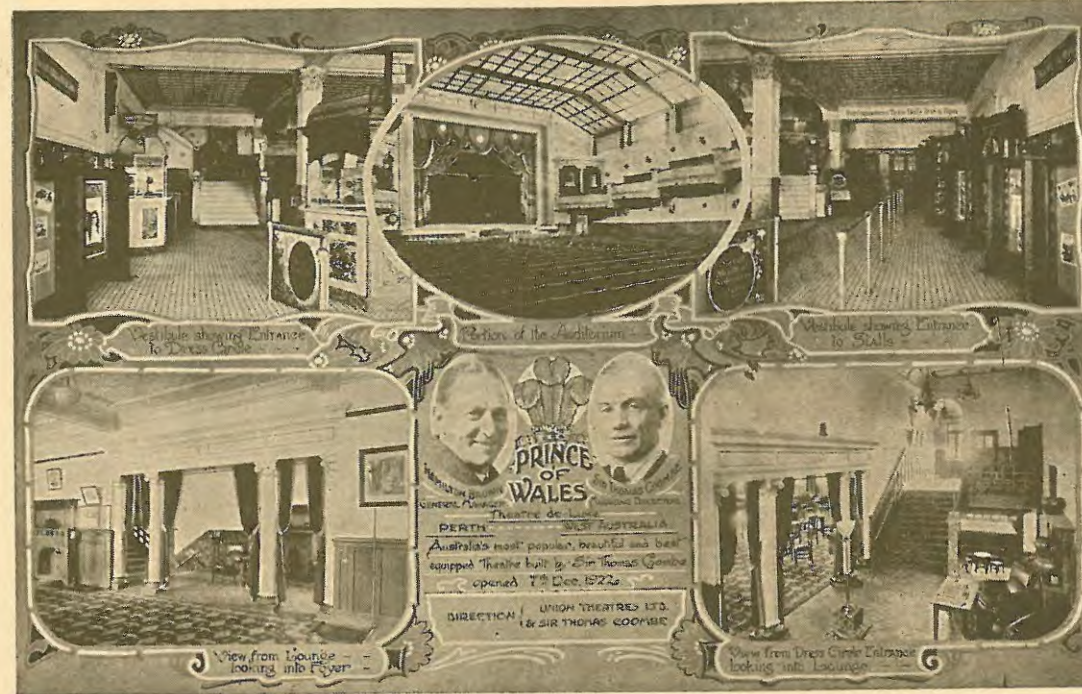



# COVERS THE WEST—BEST

The Welcome Weekly, with a State wide popularity caters for all classes, and records and depicts the conditions of life as they really are in the "West."

## The Sunday Times.

40 PAGES, ILLUSTRATED.

"WESTRALIA'S GREATEST PAPER."

### SUBSCRIPTION RATES

3 Months — 5/-

6 Months — 10/-

12 Months — 20/-

Includes postage to any address  
in Australia and New Zealand.

Send for our Free Gift  
Catalogue,

*It will interest you.*

Be sure your Advertising Campaign includes the "Sunday Times," the Home Paper with a big circulation and great influence throughout the State. Advertising rates on request to Head Office, Stirling Street, Perth, W.A.

The Silent Traveller that Sells the Good  
ON SALE EVERYWHERE, Price 4



PERTH WATER.



## —when touring

it is of vital importance that the tyres fitted to your car are dependable and capable of standing up to hard driving. The most reliable you can use are

# DUNLOP CORD TYRES

Their strength and quality ensures you trouble-free service over many thousands of miles at a wonderfully low running cost.

**And they cost you less to buy!**

*Fit Dunlops and you can  
be sure of tyre satisfaction.*

Garages stock them in all types and sizes.

DUNLOP RUBBER CO. of Aust. Ltd.  
ALL STATES  
AND N.Z.

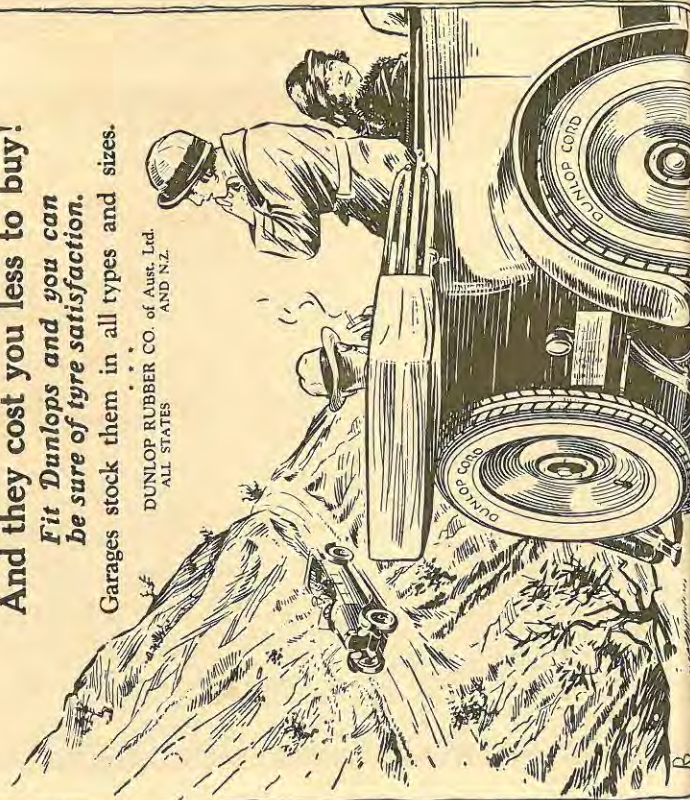

## Perth, Fremantle, and the Metropolitan Area.

### PERTH.

Perth, the capital, dates from 1829. For the first fifty years its existence its progress, although steady, was slow. As originally planned, the city had an area of 3,575 acres, but at the present time, through the inclusion of suburban municipalities certain other areas, there are now 14,343 acres within the boundaries of Greater Perth. In 1871 the population of the city and suburbs was only 4,500, by 1894 it had risen to 15,700, the metropolitan area now contains 177,000 people. Those in 1829 selected the site for the capital of the new colony of Western Australia were happily inspired. They chose a spot with many of the natural features which are essential for the comfortable accommodation of large numbers of people. The southern boundary of the city is the Swan River, and no capital city in Australia has at its front door a river that, for its beauty, can even remotely compare with the Swan. The total length of the streets of Greater Perth is over 248 miles. The electric tramways have a route track over 27 miles in length. The capital value of Greater Perth, including buildings, is £20,047,939. The Annual Revenue is £278,000. Greater Perth consists of five wards, viz., Central, East, West, and the suburbs of Leederville and Victoria Park. The suburbs of South Perth, on the south side of the river, and Subiaco, which adjoins West Ward, are self-governed.

Perth is particularly well dowered with public parks and open spaces. King's Park, with an area of over 1,000 acres, is one of the finest, and is certainly the most picturesque in Australia. Part of its southern edge, overlooking the river, is high and precipitous, rising in parts to over 250 feet. From this vantage ground magnificent views to the South and East may be obtained. Southward is South Perth and the estuary of the Swan River, with vistas of rich undulating country stretching to the horizon. Eastward the prospect includes Belmont and the areas on which Guildford and Midland Junction stand, and the view is bounded by the Darling Range, veiled in a light haze. The greater part of the Park is still in a natural state and covered with various native timbers. Here and there are seen the partially filled-in sawpits at which, in the early days, were broken down the big trees whose timber went to

the building of early Perth, and within the city boundaries there are 50 parks, reserves, and recreation grounds, and these, including city endowment lands, have a total area of 5,653 acres. Opposite the Post Office in St. George's Terrace are the Government Gardens, which, although not of great extent, are of great beauty and contain a number of attractive exotics. The Queen's Gardens at the East end of Hay Street will repay a visit. These contain a number of pretty lakelets in which aquatic plants form a prominent feature. Hyde Park also contains a picturesque lake which is the habitat of numerous wildfowl and imported waterfowl. It is the favourite resort of numbers of citizens and their children.

Perth possesses many fine public buildings and institutions. Among these may be mentioned the Treasury Public Offices in St. George's Terrace, with the Town Hall on the Hay Street frontage of the block. The Town Hall was opened in 1870, and is a unique city ornament. At the corner of Beaufort and James Streets are the Public Library and Museum, both noble buildings, and housing many treasures in Art and Literature. The new Post Office, facing Forrest Place, between Wellington and Murray Streets, opposite the Central Railway Station, is undoubtedly the finest in Australia. In St. George's Terrace there are also many fine edifices, including St. George's House, the A.M.P. Building, and Emanuel Buildings. Here too are the banks and the offices of insurance and many other companies.

Time was when the river lapped the allotments on the Esplanade and Bazaar Terrace, but a good deal of reclamation work has been done along the frontage, and to date over 100 acres have been added to the city's recreation spaces. On the reclaimed land are bowling greens and tennis courts, and football and cricket and other games are now played where once the river flowed. At the Barrack Square, on the river edge of the reclaimed ground, are the jetties from which ferry and river steamers start. And here, too, are the club-houses of a number of yachting and boating clubs.

Perth is encircled by well laid-out suburbs. On the South side of the River is South Perth, which can be reached from the City by ferry boat or tramway. It contains the Zoological Gardens, a favourite holiday resort of citizens and visitors. At the Zoo

**SPEND YOUR HOLIDAYS IN WESTERN AUSTRALIA.**



## A REAL SELF-OILING WINDMILL.

With Duplicate Gears Running in Oil.

### The Auto-Oiled Aermotor

Every Working Part is Constantly and Completely Oiled

The Auto-oiled Aermotor now has behind it a record of many years of wonderful success. When it was first put out, in 1915, with the assertion that it would run for a year with one oiling, there were many who did not believe it possible to make a windmill which would run that long without attention. But as the years have gone by, and every one of these Aermotors has proven its ability to run not only a year, but more, with one oiling, all doubt has disappeared. Thousands upon thousands of satisfied purchasers all over the world have spread the news that the Aermotor Co. has produced a self-oiling windmill which runs in a breath of air, takes care of itself in the strongest winds, never needs repairs and never makes a squeak.

**W. D. MOORE & COMPANY, FREMANTLE**

natural hot baths, which are used with highly beneficial results by sufferers from rheumatism. On the North are Mt. Lawley, Inglewood, and North Perth, all of them residential suburbs, on the West are Leederville and Subiaco. The line of railway from Perth to Fremantle is dotted with other suburbs, including Belmont, Swanbourne, Cottesloe, and Cottesloe Beach.

The river has many attractive and beautiful resorts. On the South side of the estuary of the Canning are Como and King Bridge, then come Applecross and Point Walter. In long summer these are crowded with visitors, and at each is a beautiful beach. The Northern bank is equally well filled with holiday resorts, which attract their full quota of visitors. Crawley, which is reached by tram, possesses the most famous swimming baths in Australia, and farther along is Nedlands, with a splendid river beach. Claremont, Peppermint Grove, Mosman's Bay follow. Everywhere, indeed, along both sides of the river from Perth to Fremantle, there are beauty spots which are constant lures to residents and visitors alike. In short, the river is Perth's unique possession, which fact the citizens appreciate to the full, and on all occasions take advantage of the many amenities it offers for healthy and enjoyable recreation. The service extends to Nedlands and Claremont.

#### FREMANTLE.

If the port of Fremantle has not been so richly supplied with natural beauties as Perth, it has exclusive proprietorship in the ocean beaches on the coast line of the metropolitan area. North and South Beaches are thronged in the season by thousands of bathers and holiday makers. Every convenience for the comfort of those frequenting the beaches is provided. At South Beach (popularly known as "The Brighton of the West") an extensive sea wall protects a large area of lawns which kiosks and resthouses have been erected. A very modern hydroplane has also been completed, which is replete with modern conveniences, bathing boxes, refreshment stalls, rooms, and a large ballroom are amongst the comforts available at moderate cost. During the summer special one-day excursion trains from country towns, up to 10 miles distant, are run to South Beach, thus enabling country residents to secure a day at the seaside and a dip in the ocean. The electric tramway system of the port serves the District for miles around the town, and one line runs to the charming river resort—Point Walter. At this spot extensive

beautifully grassed recreation grounds are available. The beach is one of the best in the river, and tea-rooms, bathing sheds, etc., provide for the comfort of visitors. During the summer months Point Walter is the rendezvous of thousands of Fremantle and Perth residents. A visitor from the city may travel to Fremantle either by rail, river or road. Between the two places there are good roads, one on the North side running through Claremont and other pretty residential townships, and the other on the South side proceeding by South Perth and the Canning Bridge. In order justly to appreciate the delight of the Swan River a trip to the port by one of the steamers plying at regular intervals should be taken. Every bend in the river opens up a view that elicits admiration, and in passing through the wide and long reaches a stranger may easily imagine that he is voyaging on a lake instead of a river.

Fremantle has some very handsome buildings, and the busy Victoria Quay is well worth inspection. The two moles at the entrance of the river are massive constructions, and the whole harbour presents a fine example of engineering skill. At one time the river could be entered only by very small ships, but to-day the largest mail-steamers make use of it. There are some very pretty drives in the Fremantle vicinity through beautifully fertile country. Among the most interesting of these village centres are Bickton, Spearwood, Coogee, and Palmyra, and the Peel Estate. At the latter place large drainage works are being carried out, and thousands of acres of hitherto valueless lands are being brought under cultivation. This is one of the most important of the Government's closer settlement schemes, and is well worthy a visit. The Henderson Naval Base, where there is a very fine beach, is within easy distance of Fremantle.

The Secretary of the Fremantle Business Men's Association (Mr. A. J. Lea Holt, 33 Henry Street) will be pleased to afford any further information required.

#### PERTH TO BELLEVUE.

To the East of the Capital, and served by the Eastern Railway and by road, are the flourishing suburbs of Maylands and Bayswater. Both are largely residential. Still further East are Bassendean, Guildford, and Midland Junction. Guildford is one of the oldest towns in the State, and at one time was the centre from which teams started for the farming settlements beyond the Darling Range. In the neighbourhood of Guildford are many fine farms, orchards, and vineyards.

CALL OR WRITE GOVT. TOURIST AND PUBLICITY BUREAU, 62 BARRACK ST., PERTH.





*Don't trust to memory to preserve  
the changing likeness of your  
growing boy or girl.*

*Memory plays strange tricks sometimes.*

*A good photograph or so every year will keep  
an accurate record of the subtle changes in  
development.*

*And what a satisfaction that little Collection  
will be to you and to them in after years.*



**WEBB & WEBB,**

616 HAY STREET, PERTH,

Artistic Photographers and Picture Framers.



*Windsor & Newton's Artists' Materials.*

Telephone A 4

THE WESTERN AUSTRALIAN TOURISTS' GUIDE AND HOTEL AND BOARDING HOUSE DIRECTORY.

The town itself is nicely laid out and contains a large number of beautiful residences. The main North road, through the Upper Swan and thence to Geraldton, commences at Guildford.

Midland Junction is a busy town, containing the big railway workshops belonging to the Government, and the headquarters of the Midland Railway Company. The town itself has not much that is of interest to holiday makers, but, from Guildford, it is a centre from which many delightful trips may be made. Bellevue, about two miles East of Midland Junction, is the terminal station of the Metropolitan service of railways. In its neighbourhood are many orchards and vineyards, and in recent years the increased areas placed under cultivation have been considerable.

**PERTH TO ARMADALE.**

South-West of Perth, along the railway line that variously passes through Bunbury, Busselton and Bridgetown, there is quite a

succession of townships having claims to attention. Just at the South side of the bridge that carries the railway over the Swan is the pleasant suburb of Rivervale; then comes Victoria Park, a large and rapidly growing suburb, and Carlisle, Welshpool, Queen's Park, Cannington, Kenwick, Maddington, Gosnells, Kelmscott, and Armadale. All of these are in attractive situations and much fruit is grown throughout the district. These townships can also be reached by road from Perth. From Kelmscott the road runs through the picturesque Roleystone Valley (referred to more fully under "The Near Ranges"), and from Armadale a beautiful drive through Bedfordale is available. From Armadale a Railway also runs direct to Fremantle, the distance, 20 miles, being only one mile further than the railway journey to Perth. Large areas along the route of the Armadale-Fremantle Railway are under intense culture, and these are being added to considerably each year.



Section of  
Victoria Quay  
Fremantle  
Harbour.

SEE WESTERN AUSTRALIA FIRST—MAGNIFICENT OCEAN, RIVER, AND HILL SCENERY.





Telephones: Public A3249  
Private and Trunk Line A1387

J. S. W. PAXTON  
PROPRIETOR

# The Hotel Esplanade

ONE OF AUSTRALIA'S LEADING HOTELS

Overlooking  
Perth Water and  
in close proximity to  
bowling green  
and  
tennis courts

Near the City yet away from the noise

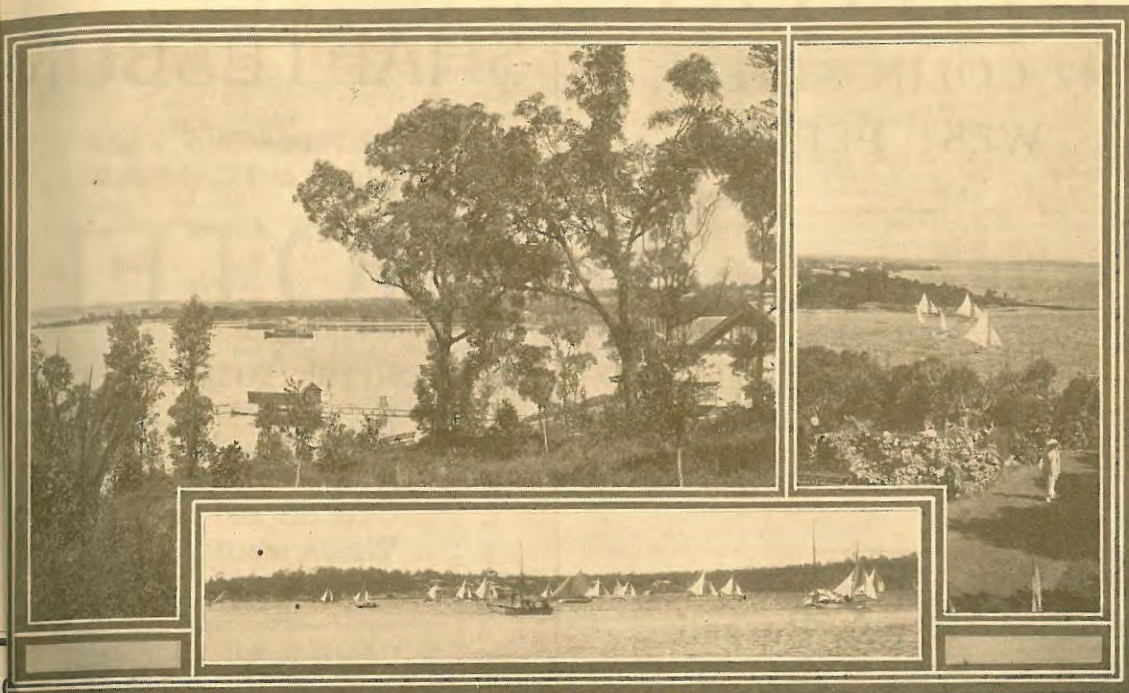

Glimpses of the beautiful Swan River



## Service

### IN ESTATE AND TRUST MATTERS

This massive building is the home of the **RIGHT KIND OF SERVICE** for your estate. Service that is institutional in character and therefore not subject to the changes that occur in individual life. The officers employed are specially trained in the following departments :

- Executor and Trustee of your Estate after your death.
- To act as your Attorney or Agent during your life.
- To manage your business, property, farm or station.
- To invest money for you.
- To act as Guardian of Infant Children.
- To buy or sell property for you.

You incur no liability by discussing with us any of these problems that affect you. A personal call or letters will receive prompt attention.

*Ask for free booklet "Wills & Wisdom."*

### THE WEST AUSTRALIAN TRUSTEE

EXECUTOR AND AGENCY COMPANY LIMITED

(EDMUND S. BARKER, Manager)

W.A. Trustee Buildings, 135 St. George's Terrace  
Perth (opp. Foy & Gibson)

Branch Office : 24 High Street, Fremantle  
Tel. A3145 (2 lines)  
A3115

## The North and North-West.

North of the Tropic of Capricorn lies that vast area of the State known as the North and North-West. It is a country of immense distances, watered by a number of fine rivers. Settlement, so far, has been limited, for the great majority of the people of the State have found in the South ample opportunity for the exercise of their energy and initiative. But the North is marvellously rich in many ways, although its resources have been developed only to a slight degree. Among the earliest gold-finds in the State were those in the Pilbara district of the North-West. But gold has been discovered in a number of places, and when conditions are favourable these deposits will without a doubt be

exploited. Coal has been found in various parts, and at Yampi Sound there are immense bodies of iron ore of the very highest quality. On the Coast the pearl-fisheries are among the most valuable in the world. The headquarters of the pearling industry is at Broome, from which port hundreds of up-to-date luggers work in the shallow waters off the coast. At Shark Bay, further South, pearling is also carried on, but the variety of shell raised there is small, and suitable only for such purposes as button-making. The shell found in the Northern fisheries is large, and is used for many decorative and ornamental purposes.



Camels are largely used in the Interior.

CALL OR WRITE GOVT. TOURIST AND PUBLICITY BUREAU, 62 BARRACK ST., PERTH.





View of Perth and The Narrows from the Air

The North and North-West are the Divisions in which the big cattle and sheep stations are located. Some of the former have areas up to 3,000 square miles, and there are a number of sheep stations over 1,500 square miles in extent. Tropical agriculture is still in the experimental stage, but there is reason to believe that at no very distant date tropical products, including cotton, will be largely grown. The towns in the North and North-West are Carnarvon, at which a meat works has been erected; Denham, in Shark Bay; Onslow, where a deep water jetty has been erected in concrete; Cossack, once the most important coast-town, but now nearly deserted; Roebourne, the entrepot of a big pastoral district. Further north is Port Hedland, inland from which is Marble Bar, which has communication by rail with Port Hedland; Broome the centre of the pearl fisheries; and on the North, Derby, in King's Sound, and Wyndham, in Cambridge Gulf. At the last-named is a large meat works erected and worked by the Government. From most of the ports named cattle and sheep are shipped, more particularly from Derby and Wyndham. There is regular steam communication between Fremantle and all the ports mentioned.

Some of the finest scenery in the State is to be found in the mountain ranges and valleys of the far North, and during the winter season tourist parties are organised by the Government Tourist Bureau to Wyndham and Port Darwin, the latter port being in the Northern Territory.

The s.s. "Bambra" (State Shipping Service) is utilised for these tours, as that vessel calls at all ports both on the outward and return journeys. The ports of call are Geraldton, Shark Bay, Carnarvon, Onslow, Point Samson, Depuch Island (Bulla Bulla), Port Hedland, Broome, Derby, Wyndham, and Port Darwin. Special fares are arranged for these round tours, and it is intended to repeat the trips each winter in the future. No more interesting trip could be provided in Australia, and the saloon steamer fare of £25 for the round trip of 30 days defies comparison anywhere in Australia.

A special Department has been created to control this Territory—the North-West Department—with headquarters in the old Post Office Buildings, Perth. A Commissioner for the North-West resides in the Territory with headquarters at Broome. The Secretary of the Department (Mr. A. O. Neville) will be pleased to answer any inquiries.

Speedy and regular communication has now been established between Perth and North-West by means of aeroplanes controlled by the Western Australian Airways, Limited. The following particulars of this service are interesting:—

### AVIATION IN WESTERN AUSTRALIA.

There is in regular operation in Western Australia an aerial mail and passenger service linking up all the important ports on the north-west coast between Perth and Derby.

The Western Australian Airways, Limited, was formed in August, 1921, and carries out the Government mail contract embodying the flying of 2,900 miles per week between Perth and Derby, and return, calling at Geraldton, Carnarvon, Onslow, Roebourne, Whim Creek, Port Hedland and Broome. The majority of the flying has been carried out to schedule time, and the efficiency obtained has been commented upon from all quarters. Apart from the regular service to North-West ports, special trips are undertaken at short notice, one of which recently covered a distance of over three thousand miles. Many of these trips have been arranged for the conveyance of doctors and their patients to and from inland stations, where other forms of transport would be useless or impracticable, owing to the delay involved, and many fascinating stories can be told of the flights carried out by various machines in the fleet of nine aeroplanes owned by the Company.

The Company employs a large and highly skilled staff of expert ground engineers, who are licensed by the Controller of Civil Aviation, and are responsible for the maintenance of the machines in the department in which they are licensed. The machines are periodically inspected by representatives of the Government, and their certificates of airworthiness renewed. Machines actually built by the Company in Western Australia have already flown many thousands of miles on the mail route, and have proved equal to the original machines imported by the Company.

The Company's pilots have all seen service in the Royal Flying Corps or Australian Flying Corps, and are chosen for their all-round ability, and have proved themselves capable of dealing with all emergencies met with in the course of their duties.

**SPEND YOUR HOLIDAYS IN WESTERN AUSTRALIA.**





Information  
regarding Holiday Resorts in Western  
Australia available at

## Government Tourist and Publicity Bureau,

62 Barrack Street (next Town Hall),  
PERTH.

Telephone A 4376.

Cable and Telegraphic Address  
"Tourist, Perth."

SEYBERT J. HAYWARD,  
Director.

During the greater portion of the year ideal flying conditions prevail all along the length of the route, but during the storm season from December to March, very severe conditions are liable to be met with, and storms, known locally as "willy-willys" (which prove a menace to shipping) burst and travel down the coast, causing great havoc in the track they follow. On these occasions the sky becomes very dark with winds of high velocity, making it practically impossible for an aeroplane to live, but before these disturbances arrive, a few days' warning is given by the rapid falling of the barometer, and the Company takes precautions by stopping the service, and securing its machines in their hangars until conditions again become reasonable.

The average speed maintained for the flying so far accomplished is between 80 and 85 miles per hour, but the machines are capable of a top speed of one hundred and ten miles per hour. Having an ample reserve of power, great satisfaction has resulted from the use of these machines, and interruptions to the service through mechanical troubles are practically unknown.

In the rapid transportation of urgent parcels the Company has rendered a service which is of immense benefit to residents in the North-West, and motor car and other machinery breakdowns, which would have entailed serious delays, discomfort and heavy loss, have been rectified by spare parts being sent by air in response to an urgent telegram. Quite a large number of business houses in the metropolitan area have now acquired the "aerial freight" habit, to the benefit of themselves and their clients.

The service is operated by relays of machines and pilots, and is carried out in three sections. The machines circulate round the route, and every three weeks reach their main depot at Perth, where they are subjected to a thorough examination and overhaul, and by this system the regular operation of the mail has been simplified. The Company is self-contained in practically every way, as the various members of its staff are capable of handling all the various problems that enter into the running of the service, and the maintenance and construction of the machines, and it is anticipated that with the development of both large and small machines, and the experience gained from the lengthy operations carried out in Western Australia, the Company will be in the unique position to handle aviation matters in the most up-to-date and reliable fashion over future years.

The fares from Perth are as follows:—Derby £28, Broome £27, Pt. Hedland £23, Carnarvon £15 10s., Geraldton £10. Excursion Fares—Broome-Derby, Return, £3 3s.; Perth-Geraldton, either way, £5. Subject to long distance passengers not requiring the seats.

The time-table on the mail route provides for departure from Perth at 6 a.m. every Thursday, returning to Perth at 4 p.m. every Tuesday, and practically the whole of the mileage flown, which now exceeds half a million miles, has been done in schedule time.

Full particulars concerning freight and mails, or other information, may be obtained on application at the Company's Office, 35 A.M.P. Chambers, Perth.



The Mountain Devil.

CALL OR WRITE GOVT. TOURIST AND PUBLICITY BUREAU, 62 BARRACK ST., PERTH.





*Say it with flowers—*  
the Flowers that say it best  
come from—

# DAWSON and HARRISON—

Art Florists, Seedsmen,  
Nurserymen.

125 BARRACK ST., PERTH.

Telephone Nos. 3853 and 2812.

NURSERIES AT BELMONT AND MAIDA VALE.

Over 25 years Reputation.

The traveller from the Eastern States has a choice of two means of transit. He may come by sea and enjoy all the pleasures of ocean travel on board large and well found steamships, or he may come overland across little known country in a train de luxe. The Trans-Australian Railway is a public undertaking of which Australia is justly proud. The line which runs from Port Augusta, in South Australia, to Kalgoorlie, in Western Australia, is owned and operated by the Commonwealth Government. It links up the State railways on the East and West and completes the lines of communication from one side of Australia to the other. The gauge of the Trans-Australian Railway is 4ft. 8½in., and it is laid with rails that weigh 80lbs. to the yard, and approximately 1,400,000 tons were used in the construction, and 2,500,000 sleepers were put down. The ruling grade is one in 100, and there are long stretches in which the earthwork was very light. In crossing the Nullarbor Plain, so named because it is treeless, the railway runs without a curve for 300 miles, which is probably the world's record for a "Straight."

The country traversed by the line falls naturally into four divisions:—

1. The granite plateau extending 167 miles Eastward from Kalgoorlie.
2. The limestone plain which runs for 450 miles to the East from the edge of the granite plateau.
3. The belt of sandhills on the Eastern edge of the limestone plain.
4. The stretch of country extending to almost 400 miles from Eastern edge of the sandhills to Port Augusta.

The Westernmost portion resembles the Eastern boundaries of Western Australia. The whole of the country through which the line passes in Western Australia, with the exception of the part around Zanthus, is taken up for pastoral purposes. There are many remarkable natural features in the big stretch of country through which the line passes, but at none of the stations has a traveller an opportunity of making an inspection of these. At Loongana, in Western Australia, are very fine caves, not yet fully opened out. Near Ooldea is a fine permanent soak of fresh water. At about 200 miles from Kalgoorlie, trees become scarce and stunted, and a little further on blue-bush and salt-bush form the main vegetation. Animal life is scarce along the route of the railway with the exception of rabbits, which are everywhere in evidence. Dingoes are there, and kangaroo and wallaby are found South of the line towards the coast. Bird life is fairly plentiful. The climate is almost uniformly good. In summer there are occasional hot days, such as are experienced in other parts of Australia, but the great proportion of them, even in mid-summer, are not by any means excessive. Throughout the winter months the air is light and clear.

The carriages are specially constructed for their purpose, and have every modern convenience that is essential to comfort on a long journey, including Dining and Sleeping Cars, as well as Smoking and Lounge Cars, and Drawing-room Cars for ladies.

The Trans-Australian trains connect at Kalgoorlie with the State railways.



Clydesdales.

SEE WESTERN AUSTRALIA FIRST—MAGNIFICENT OCEAN, RIVER, AND HILL SCENERY.





Donnelly River

# BRIDGE-TOWN.

To a visitor who is acquainted with the Mother Country, Bridgetown and District has much to recall an English country town. It is a town of verdure-clad hill and valley. The Blackwood River skirts the town, and along its banks are many really pretty vistas. In the neighbourhood the country is singularly rich in interest. There are some fine orchards and some of the best agricultural land in the South-West is close to Bridgetown. The river is spanned by a fine trestle bridge carrying the railway, and another carries the main Southern road. Close to the latter are the remains of the first bridge ever thrown over the Blackwood. The pleasant situation of the town and the picturesque quality of the scenery make Bridgetown a favourite with holiday makers. Height above the sea level 506 feet. Population of town and district 1,619. Distance by rail 174 miles from Perth. Rail fares: 28s. 6d. first class, 17s. 10d. second class, single. Excursion fares available for special occasions.

Name of Hotel or Boarding House.	Phone No.	By whom kept.	Accommodation.	Tariff.
Freemasons' Hotel ... ..	25	D. Ryan ... ..	30	10s. per day, £3 10s. per week.
Hotel Bridgetown ... ..	34	John Maiss ... ..	20	10s. per day, £2 10s. per week.
Scott's Hotel (formerly Farmers' Arms) ...	9	Katherine Scott ...	16	10s. per day, £2 10s. per week.
Terminus Hotel ... ..	14	F. Ellis ... ..	10	8s. per day, £2 2s. per week.
Blackwood Coffee Palace ... ..	82	L. Parker ... ..	18	8s. per day, £1 10s. per week.

# BROAD ARROW.

At one time this was a busy mining centre, but is now almost deserted. It is on the Kalgoorlie-Leonora Railway line, 398 miles from Perth. Fares: 65s. 9d. first class, 41s. 2d. second class.

Railway Hotel ... ..	...	R. K. Oates ... ..	...	...
----------------------	-----	--------------------	-----	-----

# BROOKTON.

Height above sea level 786 feet. Population of town and district 1,150. Brookton is in the Avon District, 118 miles from Perth, on the Great Southern Railway. Rail fares: 19s. 1d. first class, 12s. second class, single. Excursion fares available for special occasions. Tennis, Bowls, Croquet, etc., pastimes to be enjoyed in this town.

Bedford Hotel ... ..	2	G. John ... ..	20	10s. per day, £2 10s. per week.
Club Hotel ... ..	29	W. G. Packer ... ..	18	10s. per day, £3 per week.

# Broome.

Not connected by rail

Broome is the centre of Western Australia's famed Mother of Pearl Shell Industry. On Roebuck Bay, in the West Kimberley District, 1,386 miles North by steamer from Fremantle. Boat fare: 1st saloon, £12 2s. 6d. single, £19 10s. return; second saloon, £9 2s. 6d. single, £14 15s. return. Fare from Perth by Aeroplane £27. Aeroplane leaves Perth every Thursday, arriving at Broome on Saturday (2-day journey).

Central Hotel ... ..	...	D. J. Mathieson ... ..	...	...
Dampier Hotel ... ..	...	H. Goddard ... ..	...	...
Governor Broome Hotel ... ..	...	W. J. McKenna ... ..	...	...
Hotel Continental ... ..	16	G. H. Dyson ... ..	12	7s. per day, £2 9s. per week.
Roebuck Bay Hotel ... ..	...	W. A. Ward ... ..	...	...
Star Hotel ... ..	...	P. J. Smith ... ..	...	...





South Beach, Fremantle

**Carbine.**

Not connected by rail.

388 miles from Perth. By rail to Coolgardie, then 37½ miles by coach. Rail fares to Coolgardie: 57s. 11d. first class, 36s. 3d. second class, single. Coach leaves Coolgardie 9.0 a.m., Tuesdays and Fridays.

Name of Hotel or Boarding House.	Phone No.	By whom kept.	Accommodation.	Tariff.
Carbine Hotel ... ..	...	R. Sutherland ... ..	2	10s. per day, £1 15s. per week.

**Carnarvon.**

Not connected by rail.

Carnarvon is the port of the Gascoyne District, an immense area in which are many large sheep stations. Some of these stations have an area of more than 1,500 square miles and carry up to 50,000 sheep. The town is on the banks of the Gascoyne River and about three miles from its mouth. A steam tramway connects the town with a jetty that runs out into deep water. This jetty is said to be the longest of its kind in Western Australia. In the neighbourhood of Carnarvon experiments are being made in tropical and semi-tropical agriculture. The town is well laid out and the hotel accommodation is good. It is a station in the aerial mail to the North-West. Distance 574 miles North of Perth by steamer. Population 950. Fares by boat from Fremantle: Single fare—£5 10s. first, £4 2s. 6d. second class; Return fare—£8 15s. first class, £6 15s. second class. Fares by Aeroplane, from Perth, £15 10s. Leaving Perth on Thursday in each week, the journey is accomplished in 10½ hours. Bathing, Boating, Fishing, Tennis, etc., are some of the pastimes to be enjoyed in this town.

Carnarvon Hotel ... ..	6	J. A. Cranley ... ..	40	10s. per day, £2 5s. per week.
Gascoyne Hotel ... ..	53	C. R. Cornish ... ..	60	10s. per day, £3 per week.
Port Hotel ... ..	...	G. W. Bailey ... ..	...	...
Sandhurst Hotel ... ..	...	A. Woolley ... ..	...	...
Settlers' Hotel ... ..	...	O. Olsen ... ..	...	...
Boarding House for Men only ... ..	59	S. G. Rillstone ... ..	24	8s. per day, £2 per week.

**CARNAMAH.**

A farming centre on the Midland Co.'s Railway, 179 miles from Perth. Fares: 29s. 4d. first class, 21s. 11d. second class.

Carnamah Hotel (removed from Minginew)	...	G. H. Davies ... ..	...	...
--	-----	---------------------	-----	-----

**CARRABIN.**

Height above sea level 1,126 feet. By rail 195 miles from Perth. Rail fares: 31s. 11d. first class, 20s. second class, single. Excursion fares available on special occasions. Passengers to Westonia alight here. (See Westonia.)

Carrabin Hotel ... ..	...	Amy Scott ... ..	...	10s. 6d. per day, £3 3s. per week.
-----------------------	-----	------------------	-----	------------------------------------

**CHIDLOW.**

Height above sea level 980 feet. In Swan District, 29 miles by rail from Perth. Rail fares: 4s. 3d. first class, 2s. 8d. second class, single.

Oxford Hotel ... ..	...	F. T. Jones ... ..	...	...
The Lakes Hostel ... ..	...	J. M. Barnes ... ..	6	10s. per day, £3 3s. per week.

**CLAREMONT.**

A delightful suburban residential area, on the banks of the Swan River and midway between Fremantle and Perth. By rail six miles from Perth, also connected by electric tram, destination No. 30 to Railway Station, and No. 31 to Riverside. Population 5,500. Rail fares: 9d. first class, 6d. second class, single.

Claremont Hotel ... ..	F138	C. McManus ... ..	20	10s. per day, £3 per week.
Hotel Continental ... ..	F89	J. F. Walsh ... ..	...	10s. per day, £3 3s. per week.



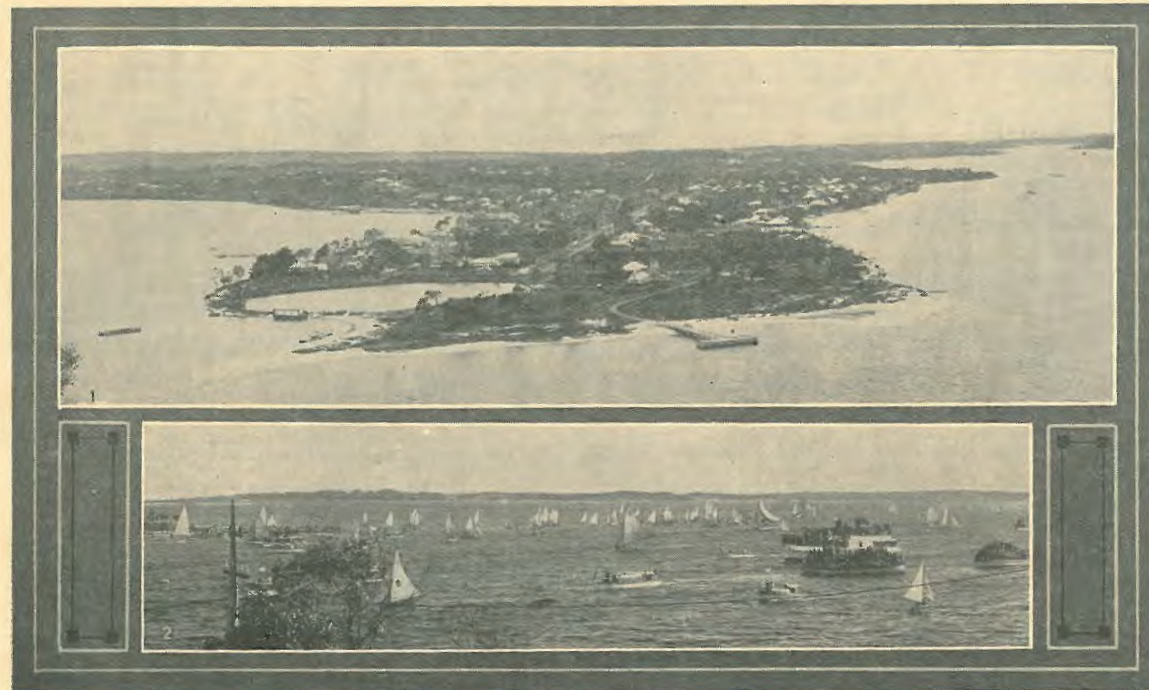

1. Mill Point, South Perth

2. Yacht racing on Swan River

## THE WESTERN AUSTRALIAN TOURISTS' GUIDE AND HOTEL AND BOARDING HOUSE DIRECTORY.

**COONGAN.**

Height above sea level 406 feet. By steamer to Port Hedland, then 89 miles by rail. Boat fare to Port Hedland: First class—£11 single, £17 15s. return; Second class—£8 5s. single, £13 5s. return. Rail fare from Port Hedland: First class—22s. 3d. single. Second class—14s. 10d. single.

Name of Hotel or Boarding House.	Phone No.	By whom kept.	Accommodation.	Tariff.
Coongan Hotel ... ..	...	W. H. Maher ... ..	4	10s. per day, £2 5s. per week.

**CORRIGIN.**

The centre of a prosperous wheat and wool producing district. Height above sea level 958 feet. Population of Corrigin and district 1,380. By rail, via Brookton, 174 miles from Perth. Rail fares: 28s. 5d. first class, 17s. 10d. second class, single. May also be reached via Merredin and Bruce Rock, or Narrogin and Wickepin.

State Hotel ... ..	...	W.A. Government ... ..	13	10s. per day, £2 15s. per week.
Corrigin Hostel ... ..	...	E. Turpin ... ..	18	8s. 6d. per day, £2 per week.

**Gossack.**

Not connected by rail.

Situated three miles from Roebourne, and 1,024 miles from Perth by Steamer.

Weld Hotel ... ..	...	Annie Wyatt ... ..	...	...
-------------------	-----	--------------------	-----	-----

**COTTESLOE.**

Cottesloe is one of the most popular sea-beach resorts in the Metropolitan area. It retains its charm all through the year, but in the summer months the fine beach is thronged with thousands of people. Nor is its popularity confined to the Metropolitan area. Its lure is also responded to by many visitors from the goldfields and country areas who regularly pay a visit. Surf-bathing is the favourite pastime of visitors. On the beach are kiosks at which refreshments may be had. Cottesloe is purely a residential suburb and has many fine residences. By rail eight miles from Perth. Population 5,100. Rail fares: 1s. first class, 8d. second class, single. Golf, Tennis, Bowls available.

Albion Hotel ... ..	F21	A. C. Cooper ... ..	30	10s. per day, £3 3s. per week.
Hotel Cottesloe ... ..	F155	G. Bruce ... ..	35	14s. per day, £4 4s. per week.
Ocean Beach Hotel ... ..	F289	A. G. Watkins ... ..	75	10s. to 20s. per day, £3 3s. to £5 5s. per week.
Oceanic Hotel, Cottesloe Beach	F363	J. D. Healy ... ..	50	12s. per day, £3 3s. per week.
The Bungalow ... ..	F758	M. Threadgold ... ..	35	10s. per day, £2 10s. per week.
Craigneuk ... ..	...	K. Dobson ... ..	12	6s. per day, £2 per week.
Demyat ... ..	...	A. Wynn ... ..	2	Tariff not stated.
Globe Coffee Palace ... ..	F501	H. Ingelfinger ... ..	16	10s. per day, £2 10s. per week.
Holydene ... ..	F835	A. M. Mill ... ..	15	8s. per day, £2 5s. per week.
Hostel Manly ... ..	F562	A. McDougall ... ..	200	10s. per day, £2 10s. per week.
50 Forrest Street ... ..	...	S. J. Scott ... ..	8	7s. per day, £2 5s. per week.
92 Forrest Street ... ..	...	A. Dann ... ..	7	£1 12s. 6d. per week.
Mon Repos (Cottesloe Beach)	F786	E. Kekwick ... ..	15	12s. per day, £4 4s. per week.
Nansori ... ..	F420	E. Hedges ... ..	30	9s. per day, £2 10s. per week.
Sunnyside ... ..	F620	S. H. Prince ... ..	15	6s. 6d. per day, £1 17s. 6d. p. week.
Wyola ... ..	...	A. B. Hanrahan ... ..	...	...

CALL OR WRITE GOVT. TOURIST AND PUBLICITY BUREAU, 62 BARRACK ST., PERTH.



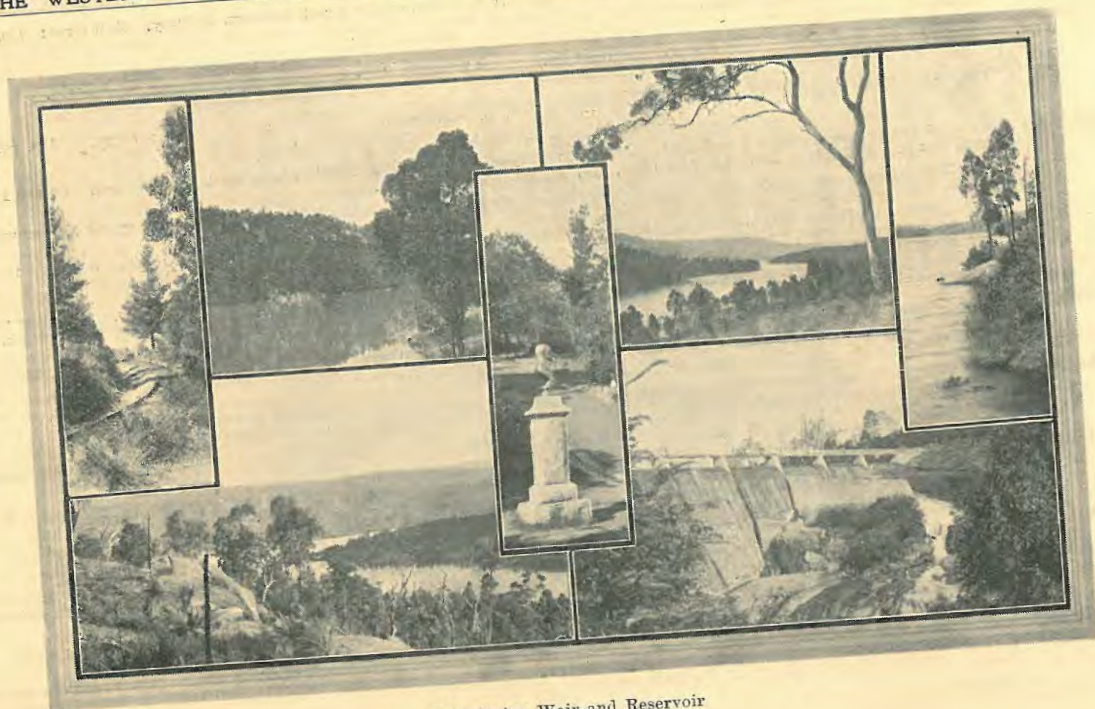

Mundaring Weir and Reservoir

**Darlot.**

Not connected by rail.

In the Murchison District, 623 miles from Perth. By rail to Leonora, thence by coach for 80 miles. Rail fare to Leonora 88s. 9d. first class, 55s. 6d. second class, single. Coach leaves Leonora 8.30 a.m., Thursdays (alternate weeks). Fare: £2 10s. single. Shooting, Tennis, Croquet are available for the visitor in this district.

Name of Hotel or Boarding House.	Phone No.	By whom kept.	Accommodation.	Tariff.
Woodarra Hotel ... ..	...	A. Metzke ... ..	11	10s. per day, £2 2s. per week

**DAY DAWN.**

Height above sea level 1,398 feet. By rail, via Wongan Hills, 525 miles from Perth. Rail fares: 86s. 11d. first class, 54s. 4d. second class, single. Good shooting within a radius of twelve miles of this gold mining centre.

Day Dawn Hotel ... ..	7	H. Sullivan ... ..	...	10s. per day, £2 per week.
-----------------------	---	--------------------	-----	----------------------------

**Denham.**

Shark Bay)  
Not connected by rail.

The port of Shark Bay, where pearl fishing is carried on extensively. Motor boats and sailing craft may be hired and visits paid to historical Dirk Hartog Island and numerous other places of interest. Height above the sea level six feet. In the Murchison District, 502 miles from Perth by steamer. Boat fare: First class—£5 single, £8 return; Second class—£3 12s. 6d. single, £5 15s. return. Excellent fishing is available; in fact, it is known as an angler's paradise, and various forms of shooting are available at no great distance from the town. Numerous other recreational pastimes are to be enjoyed by the visitor.

Hotel Denham ... ..	...	W. J. Kestel ... ..	...	10s. per day, £2 2s. per week.
---------------------	-----	---------------------	-----	--------------------------------

**DENMARK.**

Denmark is in the country the giant karri grows. It can be reached most conveniently from Albany, but may also be approached from Bridgetown, via Manjimup and the Frankland River Bridge. The road is suitable for motor traffic. The scenery in the district is among the finest in the State. There is good camping ground on both sides of the mouth of the inlet near the ocean. From Jamieson Hill, one mile from Denmark, a magnificent panoramic view is obtained showing inlet, ocean, also the Porongorups and Mt. Clarence (Albany), over 40 miles away. Visitors to Nornalup Inlet and Frankland River travel to Denmark by rail. A number of group settlements have been established in the District, and a railway from Denmark to Nornalup has been authorised. Height above sea level 15 feet. Population 550. By rail 358 miles from Perth. Rail Fares: 59s. 1d. first class, 37s. second, single. Summer excursion fares are available at certain periods of the year. Good Bathing, Boating, Tennis, Shooting, etc., can be enjoyed in this sea coast town. Camping equipment and areas available on application to Chas. E. Smith, who also has launches and row boats for hire. Launch excursions on the Wilson Inlet, also fishing parties, are regularly arranged during the summer months.

Federal House ... ..	1	J. Clark ... ..	20	8s. per day, £2 2s. per week.
The Hostel ... ..	8	J. H. Willemin ... ..	30	10s. per day, £3 per week.
Kia Ora ... ..	...	Mrs. E. Thobaven ... ..	10	8s. per day, £2 2s. per week.

**Derby.**

Not connected by rail.

In West Kimberley District, 1,609 miles from Fremantle, by steamer. Boat fares: First saloon, £13 5s. single, £21 5s. return. Second saloon, £9 17s. 6d. single, £15 15s. return. Fares by Aeroplane, ex Perth, £28. Aeroplane leaves Perth every Thursday, arriving at Derby in two days 8½ hours. Return journey every Saturday, arriving in Perth on Tuesdays.

Club Hotel ... ..	5	G. Lovell ... ..	...	7s. per day, £2 2s. per week.
Port Hotel ... ..	...	Sarah Eacott ... ..	...	...

**DONGARRA.**

A very pretty spot about two miles from Port Dennison, where a magnificent beach is available. Height above sea level 29 feet. By rail 263 miles from Perth. Rail fares: 43s. 4d. first class, 32s. 5d. second class, single. Recreational pastimes such as Tennis, Croquet, Golf, Fishing, Shooting, etc. Detail information obtainable from the Secretary, Dongarra Beach Committee.

Dongarra Hotel ... ..	3	M. E. Punch ... ..	18	10s. per day, £3 3s. per week.
-----------------------	---	--------------------	----	--------------------------------





1. Rockingham Beach  
3. South Beach, Fremantle

2. Cape Peron  
4. South Beach Pier

**ESPERANCE**  
(continued.)

large belt of mallee country has been opened up, and the district bids fair to be one of the most productive and extensive in the State. Fishing, Boating, Excursions to the islands, Duck-shooting, Tennis, Croquet—each of these pastimes can be enjoyed in a delightful climate.

Name of Hotel or Boarding House.	Phone No.	By whom kept.	Accommodation.	Tariff.
Pier Hotel ... ..	...	R. J. Heenan ... ..	20	8s. 6d. per day, £2 10s. per week.
Royal Hotel ... ..	...	W. Baird ... ..	20	8s. per day, £2 10s. per week.
Esperance Hotel ... ..	...	C. Hancock ... ..	75	12s. per day, £3 10s. per week.
Gibson's Soak Hotel ... ..	...	H. J. Jenkins ... ..	6	8s. per day, £2 2s. per week.

**EULAMINNA.**

Height above sea level 1,336 feet. By rail 538 miles from Perth. Rail fares: 89s. 1d. first class, 55s. 9d. second class, single.

Federal Hotel ... ..	...	C. W. Hulbert ... ..	8	7s. 6d. per day, £1 12s. 6d. per week.
----------------------	-----	----------------------	---	--

**Fitzroy Crossing**

Not connected by rail.

Height above sea level 500 feet. In West Kimberley Division, 1,831 miles from Perth by steamer to Derby, then 210 miles by coach. Steamer fare to Derby: First class £13 5s., second class £9 17s. 6d. single; First class £21 5s., second class £15 15s. return.

Brooking Inn ... ..	...	A. B. Scott ... ..	10	6s. per day, £2 2s. per week.
---------------------	-----	--------------------	----	-------------------------------

**FREMANTLE.**

Fremantle is the Western Gate of Australia. It is the principal port in Western Australia, and through it the bulk of the State's imports and exports pass. Its harbour is a monument to modern engineering skill. When Fremantle was young only very small craft could enter the Swan River; to-day the largest ocean going steamers berth at Victoria Quay. During the summer months the two fine beaches at Fremantle—the North Beach and the South Beach—are crowded by thousands. The bathing facilities are exceptionally fine and complete. There are many very handsome buildings in the town. From Fremantle many places well worth visiting can be reached, among others being Henderson Naval Base, Rockingham, Palmyra, Peel Estate, Jandakot, etc. There is regular communication between Fremantle and Rottnest Island, the latter being the State's principal Island Holiday Resort. Height above sea level eight feet. Population 25,500. By rail 12 miles from Perth. Rail fares: 1s. 5d. first class, 11d. second class, single. Golf, Tennis, Bowls, etc., are also to be enjoyed by the Tourist.

Beaconsfield Hotel ... ..	...	M. Herlihy ... ..	...	...
Cleopatra Hotel ... ..	B182	E. H. Fiedler ... ..	15	8s. per day, £2 2s. per week.
Commercial Hotel ... ..	B62	J. Noonan ... ..	...	11s. per day, £3 3s. per week.
Coogee Hotel ... ..	...	T. Gillham ... ..	...	...

CALL OR WRITE GOVT. TOURIST AND PUBLICITY BUREAU, 62 BARRACK ST., PERTH.



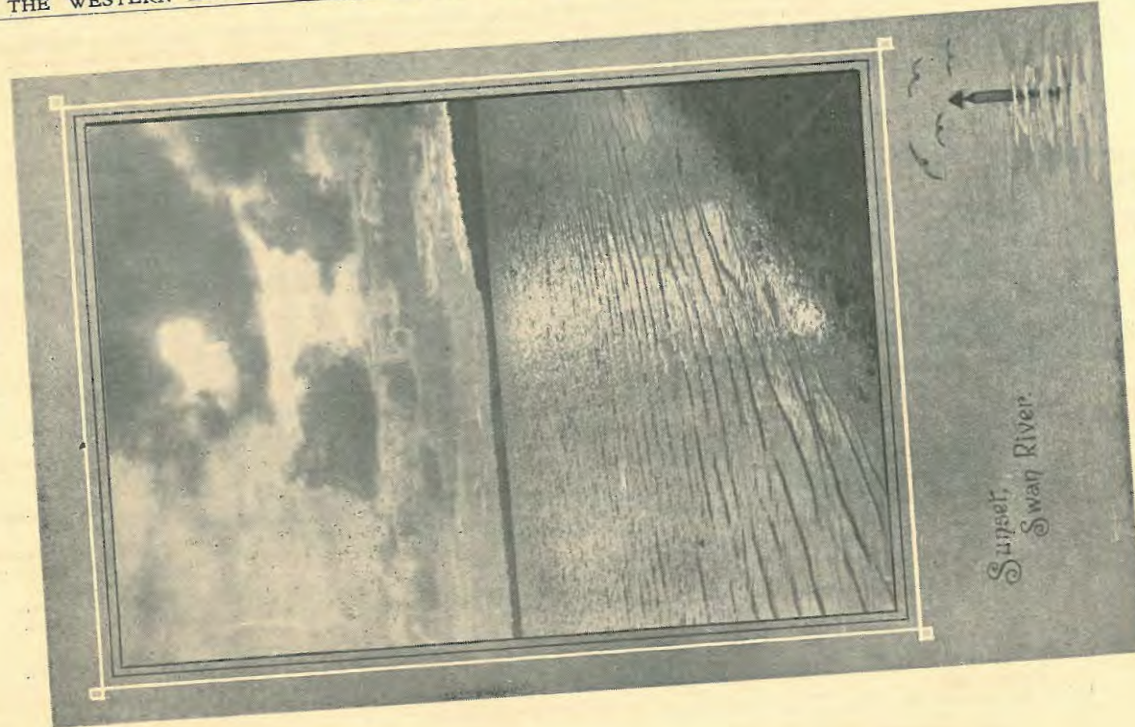

# GUILDFORD.

Guildford is one of the oldest towns in Western Australia. When settlement was first made East of the Darling Range, Guildford was the place from which all teams started that were bound "over the hills." The Swan skirts the town and is crossed by commodious bridges including one carrying the railway. The town is prettily laid out, and contains many mementoes of the early times. The district has many fine orchards and vineyards. The Upper Swan region is one of the most attractive in the State, and within easy distance are the hills and vales of the lower slopes of the Darling Range. The old church should be visited, as well as the very fine new chapel at the Grammar School. Bathing, Tennis, Bowls, etc. By rail eight miles from Perth. Population 1,900. Rail fare: 1s. first class, 8d. second class, single.

Name of Hotel or Boarding House.	Phone No.	By whom kept.	Accommodation.	Tariff.
Guildford Hotel ... ..	M8	E. P. Byrne ... ..	15	10s. per day, £2 5s. per week.
Stirling Arms Hotel ... ..	M15	H. Haines ... ..	12	8s. 6d. per day, £1 10s. per week.
Woodbridge Hotel ... ..		J. T. Watson ... ..		

# GWALIA.

Height above sea level 1,219 feet. By rail from Perth 534 miles. Rail fares: 88s. 5d. first class, 55s. 4d. second class, single. State Hotel ... .. | ... | W.A. Government ... | ... | 10s. per day, £2 15s. per week.

# Hall's Creek. Not connected by rail.

In Kimberley District, 2,001 miles North-West from Perth. In the heart of the cattle raising country. By steamer to Derby. Boat fare: First saloon £13 5s. single, £21 5s. return; Second saloon £9 17s. 6d. single, £15 15s. return. Coach from Derby to Hall's Creek leaves about the first of each month. Time of journey, about 16 days, distance 300 miles. Fare 6d. per mile. Kimberley Hotel ... .. | ... | R. Smith ... .. | ... | £2 per week.

# HARVEY.

The centre of a thriving fruit and potato growing district. Height above sea level 122 feet. By rail 86 miles from Perth. Rail fares: 13s. 10d. first class, 8s. 8d. second class, single. Tennis is available for the visitor in this town. The Harvey Weir is 3½ miles from the town. Harvey Hotel ... .. | 34 | Morton H. Barker ... | 16 | 10s. per day, £2 10s. per week.

# HIGHBURY.

Ten miles south of Narrogin and 172 from Perth. On the Great Southern Railway, the surrounding district is coming into prominence as a wheat and sheep farming area. Fares: 28s. 1d. first class, 17s. 7d. second class. Highbury Hotel ... .. | ... | J. Barron ... .. | ... |

# HINES HILL.

Height above sea level 822 feet. By rail 156 miles from Perth. Rail fares: 25s. 5d. first class, 15s. 11d. second class, single. Hines Hill Hotel ... .. | ... | W. Joint ... .. | 10 | 10s. per day, £2 10s. per week.

# Hopetoun. Not connected by rail.

Height above sea level 34 feet. Port of the Phillips River Goldfields, 488 miles South-East from Perth. By rail to Albany, then by steamer. Rail fare to Albany: 56s. 3d. first class, 35s. 2d. second class, single. Boat fare from Albany: £1 17s. 6d. single, £3 return. Boating, Bathing, Fishing, Tennis are the recreational pastimes of this seaport town. Port Hotel ... .. | ... | T. Knox ... .. | ... | 7s. per day, £2 2s. per week. Metropolitan Hotel ... .. | ... | F. V. Hiller ... .. | 25 | 8s. per day, £2 10s. per week.



# THE WESTERN AUSTRALIAN TOURISTS' GUIDE AND HOTEL AND BOARDING HOUSE DIRECTORY.

## LAKE AUSTIN

Height above sea level 364 feet. By rail, via Wongan Hills Line, 513 miles from Perth. Rail fares : 84s. 11d. first class, 53s. 1d. second class, single.

Name of Hotel or Boarding House.	Phone No.	By whom kept.	Accommodation.	Tariff.
Railway Hotel	...	G. W. Tooth	6	6s. per day, £1 10s. per week.

## Lake Darlot.

(See Darlot)

Not connected by rail.

## LAVERTON.

The head of the Kalgoorlie-Malcolm-Laverton Railway. Height above sea level 1,506 feet. By rail 586 miles from Perth. Rail fares : 97s. 1d. first class, 60s. 9d. second class, single.

Grand Hotel	...	R. M. Sullivan	14	8s. per day, £2 10s. per week.
Hotel Australia	...	May McOmish	12	12s. 6d. per day, £3 3s. per week.
Palace Hotel	...	A. A. Leahy	...	...

## Lawlers.

Not connected by rail.

An important centre on the East Murchison Goldfield. The nearest railway point is Leonora, 80 miles distant. Besides active mining operations the town is largely supported by pastoral activities in the surrounding country.

Great Eastern Hotel	...	A. H. Wertheimer	...	...
---------------------	-----	------------------	-----	-----

## LEONORA.

Height above sea level 1,231 feet. By rail 536 miles from Perth. Rail fares : 88s. 9d. first class, 55s. 6d. second class, single. Tennis and Golf are available in this town, and good shooting near at hand.

Central Hotel	...	P. Hill	12	10s. per day, £2 2s. per week.
Challenge Hotel	...	R. Ansley	18	10s. per day, £2 2s. per week.
Commercial Hotel	...	T. Cramer	24	10s. per day, £2 2s. per week.
Exchange Hotel	...	N. Soltoggio	10	8s. per day, £1 15s. per week.
Grand Hotel	...	C. Schinlack	20	10s. per day, £1 17s. 6d. per week.
Mt. George Hotel	...	G. Pozzi	...	...
Mt. Leonora Hotel	...	S. A. Barnes	25	10s. per day, £2 15s. per week.
White House Hotel	...	A. Webb	...	...

SPEND YOUR HOLIDAYS IN WESTERN AUSTRALIA.

# THE WESTERN AUSTRALIAN TOURISTS' GUIDE AND HOTEL AND BOARDING HOUSE DIRECTORY.

## MALCOLM.

Height above sea level 1,225 feet. By rail 522 miles from Perth. Rail fare : 86s. 5d. first class, 54s. 1d. second class, single.

Name of Hotel or Boarding House.	Phone No.	By whom kept.	Accommodation.	Tariff.
Imperial Hotel	...	D. W. Stock	12	10s. per day, £2 2s. per week.
Royal Hotel	...	Nelson Smith	11	10s. per day, £2 5s. per week.

## Mandurah.

Not connected by rail.

This seaside resort is some 48 miles from Perth by road, but by rail to Pinjarra and motor bus from Pinjarra to the township the distance is about 66 miles. The road from Perth via Fremantle is good all the way, and the same may be said in regard to that from the capital via Pinjarra. Mandurah is a favourite resort of residents in the Metropolitan area, and in the summer it is necessary to arrange beforehand for accommodation. Mandurah possesses fine beaches, and bathing is indulged in regularly by visitors, and to the amateur sea-fisherman it offers inducements second to none afforded by any other resort on the Western coast. From Pinjarra motor service daily, 11.30 a.m., and returns 9.30 a.m. daily. Rail fare to Pinjarra : 8s. 6d. first class, 5s. 4d. second class, single. Motor fare from Pinjarra : 13s. return. Rail excursion fares available for certain periods of the year.

BRIGHTON HOTEL (advt. p. 82)	...	C. D. Kay	16	10s. per day, £2 15s. per week.
HOTEL PENINSULA (advt. p. 84)	...	C. Tuckey	50	11s. per day, £3 10s. per week.
Mandurah House	...	A. Turner	54	10s. per day, £2 12s. 6d. per week.
Warwick House	...	J. C. Brynes	50	10s. per day, £2 10s. per week.

## MANJIMUP.

The terminus of the Bunbury-Bridgetown-Manjimup Railway. An attractive district in the great Karri forests. Motor journeys arranged from here to the Nornalup Inlet, Frankland and Donnelly Rivers. Height above sea level 917 feet. By rail 197 miles from Perth. Rail fares : 32s. 4d. first class, 20s. 3d. second class, single. Excursion fares available for special occasions. Further detail information obtainable from the Secretary, Manjimup Tourist Association.

Hotel Manjimup	...	A. S. Richardson	12	10s. per day, £2 10s. per week.
----------------	-----	------------------	----	---------------------------------

## MARBLE BAR.

The terminus of the Port Hedland-Marble Bar Railway. The centre of a rich mineral and pastoral area. Distant 1,239 mile N.W. from Perth and 113 miles from Port Hedland, which is a regular port of call for the North-West steamers and aeroplanes.

Ironclad Hotel	...	H. R. Rayner	...	...
----------------	-----	--------------	-----	-----

## MARGARET RIVER

Situated about 24 miles south of Cave House, Yallingup, near to the Margaret River Cave country. Train service from Busselton, or motor service from Busselton or Cave House, Yallingup. Calgardup House is about seven miles further south, about half a mile from the beach and 1½ miles from Calgardup Cave.

Calgardup House	...	Archer & Dawe	...	8s. per day, £2 10s. per week.
-----------------	-----	---------------	-----	--------------------------------

## MAYLANDS

A thriving suburb, three miles East of the capital city. Rail fares : 5d. first class, 3d. second class, single. All recreational pastimes to be enjoyed in this suburban town.

Central Hotel	...	M. V. Barber	...	...
Hotel Peninsula	...	G. W. Gaynor	23	£2 2s. per week.
Maylands Hotel	...	G. B. Beard	9	8s. per day, £2 2s. per week.

CALL OR WRITE GOVT. TOURIST AND PUBLICITY BUREAU, 62 BARRACK ST., PERTH.



# THE WESTERN AUSTRALIAN TOURISTS' GUIDE AND HOTEL AND BOARDING HOUSE DIRECTORY.

## NORTHAM (continued).

Name of Hotel or Boarding House.	Phone No.	By whom kept.	Accommodation.	Tariff.
Commercial Hotel ... ..	49	T. Donovan ... ..	23	12s. per day, £3 3s. per week.
Grand Hotel ... ..	24	Elizabeth L. M. Speed ... ..	15	10s. per day, £2 2s. per week.
Northam Hotel ... ..	41	W. Tomlinson ... ..	32	8s. 6d. per day, £1 15s. per week.
Shamrock Hotel ... ..	92	M. A. O'Hara ... ..	30	10s. per day, £2 10s. per week.
Tattersall's Hotel ... ..	103	W. W. Gilligan ... ..	20	10s. per day, £3 3s. per week.
Transcontinental Hotel ... ..	322	A. Wittmer ... ..	...	6s. 6d. per day, £2 2s. per week.
Uralia ... ..	...	J. K. Richardson ... ..	12	...

## NORTHAMP- TON.

By railway from the town of Geraldton. This was the first railway built in Western Australia. The country surrounding Northampton is delightfully picturesque and rugged. Height above sea level 545 feet. By rail, via Midland Line, 340 miles; via Wongan Hills, 430 miles from Perth. Rail fares, via Midland Line: 56s. 2d. first class, 40s. 11d. second class, single; via Wongan Hills: 71s. 1d. first class, 44s. 6d. second class, single. Various sports available in the district.

Club Hotel ... ..	14	R. E. Easton ... ..	...	10s. per day, £2 2s. per week.
Commercial Hotel ... ..	...	Geo. Wright ... ..	14	...
Railway Hotel ... ..	...	J. Lee ... ..	...	...

## North Beach. Not connected by rail.

The distance to North Beach, via Osborne Park, is 12 miles by good road from Perth. Excellent Bathing facilities are provided at this sea beach. Good Fishing is obtained from the Rocks. As a health resort it is one of the finest. During the summer months a regular week-end motor coach service is in operation. Detail information obtainable from Government Tourist Bureau and Tom Foy Tobacconist, opposite Bon Marche, Murray Street, Perth.

Castle Hotel ... ..	...	A. N. Pyke ... ..	...	8s. per day, £2 2s. per week.
---------------------	-----	-------------------	-----	-------------------------------

## NORTH DANDALUP.

Height above sea level 147 feet. In the Murray District, 45 miles South from Perth by rail. Rail fare: 7s. first class, 4s. 5d. second class, single.

North Dandalup Hotel ... ..	...	L. J. Townshend ... ..	8	8s. per day, £2 2s. per week.
-----------------------------	-----	------------------------	---	-------------------------------

## Nullagine.

Not connected  
by rail.

Height above sea level 1,400 feet. In Pilbarra Goldfields, 1,314 miles from Perth. By steamer to Port Hedland, then by rail to Marble Bar, then 70 miles by coach. Boat fare to Port Hedland: £11 single, £17 15s. return, first class; £8 5s. single, £13 5s. return, second class. Rail fare from Port Hedland to Marble Bar: £1 8s. 6d. first class, 19s. second class, single.

Conglomerate Hotel ... ..	...	J. H. Allsopp ... ..	15	10s. per day, £2 10s. per week.
---------------------------	-----	----------------------	----	---------------------------------

## NUNGARIN.

Height above sea level 958 feet. By rail, via East Northam, 187 miles; via Merredin, 192 miles from Perth. Rail fares: via East Northam: 30s. 7d. first class, 19s. 2d. second class, single; via Merredin: 31s. 5d. first class, 19s. 8d. second class, single. Being an agricultural district, the country is very beautiful in the springtime. Plenty of shooting, such as Rabbits and Turkey, in the vicinity.

Hotel Nungarin ... ..	4	F. J. Lee ... ..	20	10s. 6d. per day, £3 3s. per week.
-----------------------	---	------------------	----	------------------------------------

SPEND YOUR HOLIDAYS IN WESTERN AUSTRALIA.

# THE WESTERN AUSTRALIAN TOURISTS' GUIDE AND HOTEL AND BOARDING HOUSE DIRECTORY.

## Onslow.

Not connected  
by rail.

In the Ashburton District. 12 feet above sea level. By steamer 854 miles North from Perth. Boat fares, single: £8 5s. first class, £6 second class; Return: £13 5s. first class, £9 15s. second class. Aeroplane service, ex Perth, every Thursday at 6 a.m., arriving at Onslow at 9.0 a.m. the following day. Bathing, Tennis, Golf are the pastimes to be enjoyed in this seaport of the North.

Name of Hotel or Boarding House.	Phone No.	By whom kept.	Accommodation.	Tariff.
Ashburton Hotel ... ..	...	F. J. Laphorn ... ..	24	7s. 6d. and 10s. per day, £2 2s. and £3 3s. per week.
Rob Roy Hotel ... ..	5	H. H. Cornish ... ..	20	10s. per day, £2 2s. per week.

## Ora Banda.

Not connected  
by rail.

By rail to Broad Arrow, then by motor 18 miles. Rail fare to Broad Arrow: 65s. 9d. first class, 41s. 2d. second class, single. Motor fare: 10s. single, £1 return. Motor service: 11 a.m., Monday, Wednesday, Friday; 1 p.m., Tuesday, Thursday, and Saturday.

Ora Banda Hotel ... ..	...	R. Garnett ... ..	25	10s. per day, £3 3s. per week.
------------------------	-----	-------------------	----	--------------------------------

## Osborne Park.

Connected by  
tram.

The terminus of the Osborne Park tram line, 5½ miles from Perth.

Osborne Park Hotel ... ..	...	Thos. Deane ... ..	...	...
---------------------------	-----	--------------------	-----	-----

## Payne's Find.

Not connected  
by rail.

By rail to Yalgoo, then 108 miles by motor. Rail to Yalgoo from Perth, via Wongan Hills, 405 miles; via Midland Railway, 429 miles. Rail fares, via Wongan Hills: 66s. 11d. first class, 41s. 10d. second class, single; via Midland Railway: 71s. first class, 50s. 3d. second class, single. Motor fare: £3 single, £5 10s. return. Motor leaves Yalgoo 8 a.m., Saturday.

Goodingnow Hotel ... ..	...	W. J. Green ... ..	12	12s. per day, £2 5s. per week.
-------------------------	-----	--------------------	----	--------------------------------

## PAYNESVILLE

Height above sea level 1,443 feet. By rail, via Wongan Hills, 525 miles; via Midland Railway, 549 miles from Perth. Rail fares, via Wongan Hills: 86s. 11d. first class, 54s. 4d. second class, single; via Midland Railway: 91s. first class, 62s. 9d. second class, single. Good Kangaroo and Turkey shooting in season.

Paynesville Hotel ... ..	...	A. G. Simpson ... ..	8	10s. per day, £2 per week.
--------------------------	-----	----------------------	---	----------------------------

## Peak Hill.

Not connected  
by rail.

Distance 669 miles from Perth. By rail to Meekatharra, then 69 miles by motor. Rail fare to Meekatharra, via Wongan Hills: 99s. 5d. first class, 62s. 2d. second class, single; via Midland Railway: 103s. 6d. first class, 70s. 6d. second class, single. Motor fare: £2 10s. single, £4 15s. return. Motor leaves Meekatharra 3 p.m., Saturday.

Palace Hotel ... ..	...	T. Wardle ... ..	10	10s. per day, £2 2s. per week.
---------------------	-----	------------------	----	--------------------------------

## PEMBERTON.

Distance 218 miles from Perth. The centre of large timber mills and in the heart of the great Karri country. Also near to Group Settlements. 19 miles from Northcliffe group. Good Marron fishing at spots from one to five miles distant. Rail fares: 35s. 10d. first class, 22s. 5d. second class, single.

Big Brook ... ..	3	L. Brain ... ..	10	8s. per day, £2 2s. per week.
The Hostel ... ..	8	C. M. Wooldridge ... ..	20	Motor car for hire. Trips may be arranged to Nornalup 80 miles distant.
				9s. per day, £2 2s. per week.
				Motor car for hire.

CALL OR WRITE GOVT. TOURIST AND PUBLICITY BUREAU, 62 BARRACK ST., PERTH.



# GOLDFIELDS CLUB HOTEL.

SIMPSON & HOLLINGSWORTH, Proprietors.

Visitors from the country and overseas will find every comfort and convenience at this Hotel. First-class accommodation and table. Free Garage.



Close to the Theatres and River and only four minutes from the Railway Station.

Trams pass the door.

Hot and Cold Water laid on.

Terms £3 per week.

Corner Pier and Wellington Sts., Perth.  
Telephone A 4420.

## PERENJORI.

On the Goomalling-Mullewa Railway. A thriving rural district. Height above sea level 917 feet. By rail 247 miles from Perth. Rail fares: 40s. 7d. first class, 25s. 5d. second class, single.

Name of Hotel or Boarding House,	Phone No.	By whom kept,	Accommodation.	Tariff.
Perenjori Hotel ... ..	6	G. Gear ... ..	22	10s. per day, £2 10s. per week

## PERTH

The capital of Western Australia and the seat of Government, is situated on the North bank of the Swan River, about 12 miles from its mouth. The city is beyond a doubt the most picturesque of all the capital cities of Australia. Its Southern boundary is a noble river almost a mile wide, and on its South-Western edge is the King's Park, a fine natural reserve of over 1,000 acres. From the top of Mount Eliza (King's Park) a magnificent panorama may be witnessed. To the West is the fertile country between the city and the Darling Range, and to the South well wooded undulating country stretches as far as the eye can reach. There is no finer street in the Commonwealth than St. George's Terrace, and none so well furnished with noble buildings. Perth is in full possession of all the adjuncts of a capital city. The surroundings of Perth provide unrivalled opportunities for sight-seeing. Full information may be had from the Tourist and Publicity Bureau. Height above sea level 38 feet. Population of Perth and near Suburbs 67,000. All forms of sport and pastimes can be enjoyed in and around the capital city.

Australian Hotel ... ..	...	John Guilfoyle ... ..	40	
BEAUFORT HOTEL (advt. p. 74) ... ..	A4552	J. Walsh ... ..	22	8s. per day, £2 2s. per week.
Bedford Hotel ... ..	A1342	H. B. Carter ... ..	...	10s. per day, £2 10s. per week.
Bohemia Hotel ... ..	...	Emma Tunney ... ..	...	
Brisbane Hotel ... ..	...	A. J. Cathie ... ..	...	
Carlton Hotel ... ..	A4341	F. D. Gee ... ..	12	8s. per day, £2 2s. per week.
Central Hotel ... ..	A4263	P. F. Kerwick ... ..	30	10s. per day, £3 3s. per week.
City Hotel ... ..	A4094	J. R. Parks ... ..	27	10s. per day, £3 3s. per week.
Clarendon Hotel ... ..	A1106	L. B. Norman ... ..	5	6s. per day, £1 15s. per week.
CRITERION HOTEL (advt. p. 56) ... ..	A4075	Fred. Graham ... ..	40	11s. per day, £3 3s. per week.
CRYSTAL HOTEL (advt. p. 72) ... ..	A4698	O. Rees ... ..	...	
East Perth Hotel (East Perth) ... ..	...	F. Yates ... ..	60	7s. per day, £1 15s. per week.
FEDERAL HOTEL (advt. p. 68) ... ..	A4772	J. Routman ... ..	80	9s. per day, £2 10s. per week.
Globe Hotel ... ..	A4080	J. Monaghan ... ..	50	12s. per day, £3 15s. per week.
GOLDFIELDS CLUB HOTEL (advt. p. 206) ... ..	A4420	Simpson and Hollingsworth ... ..	70	10s. per day, £3 per week.
Gordon's Hotel ... ..	A4538	Mary B. Thomas ... ..	50	8s. per day, £2 2s. per week.
Governor Broome Hotel ... ..	A4065	Frank Davis ... ..	40	10s. per day, £2 10s. per week.
Great Boulder Hotel ... ..	...	A. P. Boylan ... ..	...	
Great Western Hotel ... ..	A4628	J. A. Meldrum ... ..	50	8s. per day, £2 10s. per week.
Grosvenor Hotel ... ..	A4620	H. H. Clowes ... ..	23	11s. per day, £3 10s. per week.
His Majesty's Hotel ... ..	A1232	J. G. Rodgers ... ..	70	10s. 6d. per day, £3 3s. per week.
HOTEL ESPLANADE (advt. p. 50) ... ..	{ A1367 } { A3249 }	J. S. W. Paxon ... ..	60	20s. per day.
Hotel Imperial ... ..	A4408	W. H. Power ... ..	39	11s. per day.
Hotel Metropole ... ..	A4309	E. J. Church ... ..	60	11s. per day, £3 10s. per week.
Hotel Perth ... ..	A4488	T. Lalor ... ..	21	10s. per day, £3 3s. per week.
Kalgoorlie Hotel ... ..	A4382	J. J. O'Loughlin ... ..	20	8s. per day, £1 17s. 6d. per week.

SEE WESTERN AUSTRALIA FIRST—MAGNIFICENT OCEAN, RIVER, AND HILL SCENERY.



One profit only———Factory to foot.

BUY YOUR FOOTWEAR  
DIRECT FROM THE MAKER

EZYWALKIN LTD.

Australia's Greatest Footwear Manufacturers and  
Distributors.

WESTERN AUSTRALIA.

SOUTH AUSTRALIA.

VICTORIA.

THE WESTERN AUSTRALIAN TOURISTS' GUIDE AND HOTEL AND BOARDING HOUSE DIRECTORY.

PERTH

(continued)

Name of Hotel or Boarding House.	Phone No.	By whom kept.	Accommodation.	Tariff.
King Edward Hotel... ..	A4466	Chas. E. Bannan ... ..	...	15s. per day, £4 10s. per week.
Melbourne Hotel ... ..	A4517	W. Lightly ... ..	60	10s. 6d. per day, £3 3s. per week.
Newcastle Club Hotel ... ..	A4732	Annie Lillis ... ..	...	8s. 6d. per day, £2 2s. per week.
Newmarket Hotel ... ..	...	G. G. Gaynor ... ..	...	...
North Perth Hotel ... ..	A1051	J. Penn ... ..	...	8s. per day, £2 2s. per week.
Norwood Hotel ... ..	A1196	F. Day ... ..	32	8s. per day, £2 2s. per week.
Ozone Hotel ... ..	A4609	Belle Groves ... ..	13	10s. per day, £2 10s. per week.
PALACE HOTEL (advt. p. 6) ... ..	{ A4564 } { A5420 }	J. H. Glowrey ... ..	100	20s. per day, £7 per week.
Queen's Hotel ... ..	A4683	H. A. Merton ... ..	16	6s. per day, £2 2s. per week.
ROYAL HOTEL (advt. p. 78) ... ..	A4205	Maud E. Cooches ... ..	...	12s. per day, £4 4s. per week.
Royal Standard Hotel ... ..	A4736	Jos. K. Robinson ... ..	...	10s. per day, £2 2s. per week.
SAVOY HOTEL (advt. p. 1) ... ..	A1047	J. T. Scott ... ..	100	15s. per day, £4 15s. per week.
SHAFESBURY HOTEL (advt. p. 52) ... ..	A5405	R. J. Murray ... ..	160	9s. per day, £2 10s. per week.
Union Hotel ... ..	A1056	H. Schruth ... ..	19	10s. 6d. per day, £3 3s. per week.
Victoria Hotel ... ..	A3997	A. P. McGurk ... ..	16	8s. 6d. per day, £2 2s. per week.
Windsor Hotel (South Perth) ... ..	U17	E. E. Cox ... ..	20	12s. per day, £3 10s. per week.
Britannia Coffee Palace ... ..	A3961	Johns and Bevan ... ..	121	5s. 6d. to 7s. per day, £1 14s. to £2 per week.
Craigie Lee ... ..	A2569	Mrs. Anderson ... ..	...	10s. 6d. single room, 25s. double room per week.
Dalgety ... ..	A1808	D. Horne ... ..	21	7s. per day, £2 2s. per week.
Duke of York Hostel ... ..	A1400	J. A. Jones ... ..	70	17s. 6d. per week (rooms only).
FORREST HOUSE (advt. p. 140) ... ..	A1529	H. Prewett ... ..	100	7s. per day, £2 2s. to £2 10s. per week.
Grand Central Hostel ... ..	A4200	A. H. Olley ... ..	30	8s. per day, £2 5s. per week.
Grand Residential Chambers ... ..	...	Mrs. J. Spencer ... ..	...	7s. 6d. to £1 per week (rooms only).
Hillside ... ..	A1857	B. Fletcher ... ..	17	8s. per day, £2 2s. per week.
Horseshoe Hostel ... ..	A3778	Mrs. Horne ... ..	70	7s. per day, £2 2s. per week.
Iona ... ..	...	F. Meehan ... ..	...	8s. 6d. single room, 17s. 6d. double room per week (rooms only).
LYNTON (advt. p. 52) ... ..	A6366	R. M. Bushell ... ..	32	8s. per day, £2 12s. 6d. per week.
Lyndhurst ... ..	...	W. Young ... ..	12	5s. 6d. per day, £1 15s. per week.
MARLBOROUGH HOUSE (advt. p. 14) ... ..	A5883	H. E. Moore ... ..	70	9s. per day, £2 2s. and £2 5s. per week.
MIA MIA (advt. p. 102) ... ..	A2536	R. Dickins ... ..	40	5s. per day, £1 15s. per week.
RIVERVIEW, 32 Mount St., (advt. p. 56) ... ..	A4366	M. Wardlaw ... ..	26	8s. per day, £2 5s. to £3 3s. per week.
THE CLOISTERS (advt. p. 88) ... ..	A2958	C. Nicholas ... ..	...	8s. per day, 35s. to 42s. per week.

CALL OR WRITE GOVT. TOURIST AND PUBLICITY BUREAU, 62 BARRACK ST., PERTH.



# THE WESTERN AUSTRALIAN TOURISTS' GUIDE AND HOTEL AND BOARDING HOUSE DIRECTORY.

## PERTH. (continued)

Name of Hotel or Boarding House.	Phone No.	By whom kept.	Accommodation.	Tariff.
Wynford Flats ... ..	A1522	K. Brice ... ..	...	Rooms only—£1 to £1 5s. per week
158 Edward Street ... ..	...	B. Gould ... ..	...	Rooms only.
78 Aberdeen Street ... ..	...	J. Chick ... ..	3	25s. to 30s. per week.
210 Aberdeen Street ... ..	...	M. McCradden ... ..	...	Rooms per day, 2s. single, 4s. double.
Y.M.C.A. ... ..	A1518	L. Greenberg, Secretary	60	Rooms only—2s. 6d. to 3s. 6d. per night, 11s. 6d. to 15s. per week.
...	...	...	...	Meals from 1s. 4d. each, £1 4s. 6d. weekly.
...	...	...	...	5s. per day, £1 10s. per week.
Y.W.C.A. ... ..	A4764	Secretary ... ..	...	...

## PINDAR.

Height above sea level 1,075 feet. In the Pindar District, 349 miles from Perth by rail. Rail fares: 57s. 7d. first class, 36s. second class, single. Pindar Hotel ... .. | ... | C. H. Simpson ... .. | 16 | 10s. per day, £2 10s. per week.

## PINGELLY.

Height above sea level 973 feet. By rail 130 miles from Perth. Rail fares: 21s. 1d. first class, 13s. 3d. second class, single. Excellent golf links in this locality. All other recreational pastimes are available in Pingelly. Exchange Hotel ... .. | 8 | Margaret A. M. Whitaker ... .. | 12 | 10s. per day, £2 10s. per week.

Pingelly Hotel ... .. | 1 | F. G. Markwell ... .. | 30 | 10s. per day, £3 10s. per week.

## PINJARRA.

Pinjarra is one of the most picturesque villages in the South-West. It is situated on the Murray River, one of the State's prettiest streams. Pinjarra is one of the oldest settlements in the State. The country around it is all good orchard and farming land. Pinjarra is the railway station most convenient for those who desire to go to Mandurah, to and from which seaside resort there is regular communication by motor car. Height above sea level 28 feet. By rail 54 miles from Perth. Rail fares: 8s. 6d. first class, 5s. 4d. second class, single. Golf, Tennis, Bowls, etc., are the chief pastimes.

Exchange Hotel ... .. | 9 | J. Fell ... .. | 30 | 10s. per day, £3 3s. per week.

PREMIER HOTEL (advt. p. 82) ... .. | 12 | H. A. Stehn ... .. | 16 | 10s. per day, £2 10s. per week.

## PITHARA.

Height above sea level 1,071 feet. By rail 174 miles from Perth. Rail fares: 28s. 5d. first class, 17s. 10d. second class, single. Hotel Pithara ... .. | ... | H. McNeil ... .. | 14 | 10s. per day, £2 16s. per week.

Leahy Street ... .. | ... | H. Hutson ... .. | ... | Tariff not stated.

## POPANYINNING.

Height above sea level 962 feet. By rail from Perth 141 miles. Rail fares: 22s. 11d. first class, 14s. 4d. second class, single. Excursion fares available for special occasions. Tennis is available for the visitor. Popanyinning Hotel ... .. | ... | S. Moses ... .. | 10 | 10s. per day, £2 2s. per week.

SEE WESTERN AUSTRALIA FIRST—HOLIDAYS ATTRACTIONS UNLIMITED.

# THE WESTERN AUSTRALIAN TOURISTS' GUIDE AND HOTEL AND BOARDING HOUSE DIRECTORY.

## Porongorups. Not connected by rail.

This delightful range rises up to 2,200 feet above sea level. Rugged cliffs, grassy slopes, and a glorious atmosphere make the Porongorups a health and holiday seeker's paradise. Tennis Courts, Golf, Swimming pool, etc. By rail to Mount Barker, then 14 miles by motor. Motor fare, 1s. per mile for four passengers. Transport will be arranged by the Proprietors of the establishments detailed hereunder at very moderate rates. Farm produce, fruit in season, home made preserves, etc., a specialty. Rail fares to Mount Barker: 49s. 9d. first class, 31s. 2d. second class, single. Excursion fares on special occasions.

Name of Hotel or Boarding House.	Phone No.	By whom kept.	Accommodation.	Tariff.
Bolzanup Homestead ... ..	10	Mrs. G. Faulkner ... ..	28	8s. per day, £2 per week.
Karri Bank ... ..	...	Mrs. Hugh Faulkner ... ..	22	8s. per day, £2 per week.
Ravine Hostel ... ..	1	Mrs. Meecham ... ..	12	8s. per day, £2 per week.

## Port Hedland. Not connected by rail.

Height above sea level 30 feet. By steamer 1,119 miles from Perth. Boat fares: First class, £11 single, £17 15s. return; Second class, £8 5s. single, £13 5s. return. Regular Aeroplane service, ex Perth, every Thursday at 6.0 a.m., arriving at Port Hedland at 3.30 p.m. the following day. Fare £23. Aeroplane flights may also be arranged at Port Hedland at from £2 2s. per head. Pier Hotel ... .. | 12 | M. A. Pilkington ... .. | 60 | 8s. to 10s. per day.

Poondina Hotel (20 miles from Port Hedland) ... .. | ... | H. Bell ... .. | 6 | 6s. per day, £1 15s. per week.

## QUAIRADING.

The centre of a prosperous rural area on the York-Bruce Rock Railway. Height above sea level 816 feet. By rail, via York, 123 miles from Perth. Rail fares: 19s. 11d. first class, 12s. 6d. second class, single. Tennis and Golf chief recreational pastimes. Quairading Hotel ... .. | 4 | A. E. Dolin ... .. | 14 | 10s. per day, £3 10s. per week.

## QUEEN'S PARK.

A pretty suburban residential and orchard, etc., area. Height above sea level 23 feet. By rail seven miles from Perth. Rail fares: 10d. first class, 7d. second class, single. Coronation Hotel ... .. | W30 | J. Walsh ... .. | 12 | 8s. 6d. per day, £1 15s. to £2 10s. per week.

## Quindanning. Not connected by rail.

Height above sea level about 2,000 feet. By rail to Williams, then 23 miles by coach. Distance 201 miles South-West from Perth. Rail fare to Williams, via Narrogin: 29s. 11d. first class, 18s. 9d. second class, single; via Brunswick Junction: 31s. 10d. first class, 19s. 11d. second class, single. Motor fare: 15s. return. Motor service: 8.0 a.m., Tuesdays and Thursdays from Williams. Swimming in the Williams River, fair duck shooting in the district. Quindanning Hotel ... .. | ... | F. S. Morgan ... .. | ... | 10s. per day.

## RAVENSTHORPE.

The head of the Hopetoun-Ravensthorpe Railway. Height above sea level 634 feet. Distance 521 miles South East of Perth. By rail to Albany, then steamer to Hopetoun, then 34 miles by rail. Rail fare to Albany: 56s. 3d. first class, 35s. 2d. second class, single. Boat fare: £1 17s. 6d. single, £3 return. Good Shooting 10 miles away. Pastimes such as Tennis available. Commercial Hotel ... .. | ... | F. A. Fallows ... .. | 25 | 8s. per day.

Miners' Arms Hotel ... .. | ... | W. Dunn ... .. | 40 | 8s. per day, £2 10s. per week.

Palace Hotel ... .. | ... | A. Harrison ... .. | 30 | 10s. per day (8s. for returned soldiers), £2 5s. per week.

Ravensthorpe Hotel ... .. | ... | Agnes Purchase ... .. | ... |

CALL OR WRITE GOVT. TOURIST AND PUBLICITY BUREAU, 62 BARRACK ST., PERTH.



# HOTEL ROCKINGHAM

## BY THE SEA.

17 MILES FROM FREMANTLE.

The Hotel is replete with all City Conveniences.

TENNIS COURT. BOATING AND FISHING.  
REGULATION BOWLING GREEN.

DANCING PAVILION.  
CHILDREN'S PLAYGROUND.  
LAUNCH AND PROMENADE JETTIES.  
LARGE GARAGE.  
OIL AND NAPHTHA IN STOCK.

### TARIFF:

£4 4s. per week, 14s. 6d. per day.

## W.A.'s Paradise for Healthful Pleasure.

Intending Dining Parties will please 'Phone No. 2. Rockingham.  
G. E. GRIGG, Proprietor.

### Ravenswood.

Not connected by rail.

A delightful spot on the banks of the picturesque Murray River, 4 miles from Pinjarra. Rail fares to Pinjarra: 8s. 6d. first class, 5s. 4d. second class, single. Excursion fares at certain periods. Motor car will meet patrons by arrangement. Good Fishing, Boating, and magnificent scenery.

Name of Hotel or Boarding House.	Phone No.	By whom kept.	Accommodation.	Tariff.
RAVENSWOOD HOTEL (advt. p. 80) ...	19	A. A. Thomas ...	30	10s. per day, £3 3s. per week.

### Riverina.

Not connected by rail.

About 400 feet above sea level, 485 miles North-East from Perth. By rail to Menzies, then 30 miles by coach. Rail fares to Menzies: 75s. 3d. first class, 47s. 1d. second class, single. Motor service: 8.0 a.m., Mondays, from Menzies. Motor fare: £1 single.

Riverina Hotel ...	J. Andrew ...	10s. per day, £2 10s. per week.
--------------------	---------------	---------------------------------

### Rockingham

Not connected by rail.

As a holiday resort has many claims to advance. It possesses a magnificent stretch of beautiful beach, and it is protected from heavy ocean swell by the islands that lie off it. At one time much timber was shipped from Rockingham, but that trade has now drifted to other places. There is a fine jetty, and those fond of fishing have here ample opportunities for the practice of their favourite sport. Tennis, Bowls, Children's Playground, Motor Garages, etc., are available. Situated about 17 miles South of Fremantle with a good road for motorists all the way. Charabanc service daily, ex Fremantle. Fares, 5s. each way. Further detail information obtainable from Secretary, Rockingham Tourist Association, 46 Queen Street, Fremantle, Tel. B695.

HOTEL ROCKINGHAM (advt. p. 212) ...	2	G. E. Grigg ...	80	Summer Tariff: 14s. 6d. per day, £3 3s. and £4 4s. per week.
Mentone ...	U245	G. V. Abjornson ...	...	Furnished cottage, £1 10s. per week.

### Roebourne.

Not connected by rail.

This town is situated 13 miles from Pt. Sampson. It is 1,032 miles North-West from Perth. The coastal steamers call at Cossack or Port Sampson regularly. Regular Aeroplane service to Roebourne, from Perth, at 6.0 a.m. every Thursday, arriving at Roebourne 2.0 p.m. the following day. Apply to W. A. Airways, A.M.P. Chambers, Perth, for further information.

Commercial Hotel ...	15	E. B. Parry ...	30	10s. per day, £3 per week.
Jubilee Hotel ...	...	D. M. Stone ...	...	...
Victoria Hotel ...	...	V. A. Suhard ...	...	...

### Roleystone.

Not connected by rail.

For description see page 53

Woodbrook ...	2	M. Newman ...	6	7s. per day, £2 2s. per week.
---------------	---	---------------	---	-------------------------------

### Rottnest.

Not connected by rail.

Rottnest Island, situate about 11 miles from Fremantle and 23 from Perth, is reached in about three hours after a pleasant river and ocean trip from Perth. During the season the steamer runs excursions on each Wednesday, Saturday, and Sunday, and Public Holidays, leaving Perth at about 10 a.m., arriving at Rottnest in time for lunch. Sea Bathing and Fishing are the chief recreational pastimes for the visitor. The Salt Lakes are very pretty, and the rugged coast and sandy beaches at regular intervals make the island a paradise to the holiday maker. In addition to the accommodation provided at the commodious and up-to-date Hostel, there are furnished cottages, flats, bungalows, and camps. An area has also been set aside for those desirous of erecting their own



# THE WESTERN AUSTRALIAN TOURISTS' GUIDE AND HOTEL AND BOARDING HOUSE DIRECTORY.

## Wiluna.

656 miles from Perth, in the Murchison Goldfields. By rail to Leonora, then 210 miles by motor car. Rail fares to Leonora 88s. 9d. first class, 55s. 6d. second class, single. Motor fare: £5 single, £9 return. Motor leaves Leonora 7.30 a.m. Thursday.

Name of Hotel or Boarding House.	Phone No.	By whom kept.	Accommodation.	Tariff.
Club Hotel ... ..	...	Thos. O'Shaughnessy ...	15	10s. per day, £2 2s. per week.
Golden Age Hotel ... ..	...	G. W. Dawson ...	...	...
Hotel Weloona ... ..	...	A. Lucanus ...	12	10s. per day, £2 2s. per week.

## WOKALUP.

On the South-Western Railway, and the junction station for one of the Jarrah Timber Company's lines. Height above sea level 100 feet. By rail 89 miles from Perth. Rail fares: 14s. 4d. first class, 9s. second class, single.

Wokalup Hotel ... ..	...	R. Wagner ...	10	9s. per day, £2 2s. per week.
----------------------	-----	---------------	----	-------------------------------

## WONGAN HILLS.

On the Northam-Mullewa Railway. Height above sea level 906 feet. By rail 132 miles from Perth. Rail fares: 21s. 5d. first class, 13s. 5d. second class, single. Shooting of turkeys, kangaroos, and ducks in season.

State Hotel ... ..	...	W.A. Government ...	16	10s. per day, £2 15s. per week.
--------------------	-----	---------------------	----	---------------------------------

## WOODANILLING.

Midway between Wagin and Katanning, on the Great Southern Railway. The centre of a prosperous rural area. Height above sea level 923 feet. By rail 212 miles from Perth. Rail fares: 34s. 9d. first class, 21s. 9d. second class, single.

Woodanilling Hotel ... ..	...	J. T. Gill ...	12	8s. per day, £1 15s. per week.
---------------------------	-----	----------------	----	--------------------------------

## WURARGA.

Height above sea level 1,174 feet. By rail, via Wongan Hills, 380 miles; via Midland Railway, 404 miles from Perth. Rail fares, via Wongan Hills: 62s. 9d. first class, 39s. 3d. second class, single; via Midland Railway: 66s. 10d. first class, 47s. 7d. second class, single.

Wurarga Hotel ... ..	...	T. Seaman ...	10	10s. per day, £2 2s. per week.
----------------------	-----	---------------	----	--------------------------------

## WYAL-KATCHEM.

The junction for the Goomalling-Bencubbin and Goomalling-Dowerin Railway. This rural district, though comparatively new, is a very prosperous one. Height above sea level 1,048 feet. By rail, via East Northam, 139 miles; via Merredin, 240 miles from Perth. Rail fares, via East Northam: 22s. 7d. first class, 14s. 2d. second class, single; via Merredin: 39s. 5d. first class, 24s. 8d. second class, single.

Wyalkatchem Hotel ... ..	...	W. J. Smith ...	20	10s. per day, £3 per week.
White House ... ..	...	H. McKay ...	...	12s. 6d. per week (room only).

## Wyndham.

Not connected by rail.

On Cambridge Gulf, 2,177 miles from Perth. The Government Meatworks are situated here, and during the slaughtering season it is a busy place, some thousands of cattle being overlanded from various stations in the East Kimberley District each year.

Three Miles Hotel ... ..	...	C. G. Candy ...	...	...
Six Miles Hotel ... ..	...	E. H. Clarke ...	...	...
Wyndham Hotel ... ..	...	G. N. Reckner ...	...	...

CALL OR WRITE GOVT. TOURIST AND PUBLICITY BUREAU, 62 BARRACK ST., PERTH.

# THE WESTERN AUSTRALIAN TOURISTS' GUIDE AND HOTEL AND BOARDING HOUSE DIRECTORY.

## YALGOO.

Height above sea level 1,031 feet. By rail, via Wongan Hills, 405 miles, via Midland Railway, 429 miles from Perth. Rail fares, via Wongan Hills: 66s. 11d. first class, 41s. 10d. second class, single; via Midland Railway: 71s. first class, 50s. 3d. second class, single. Excellent wild duck, turkey, and kangaroo shooting in season.

Name of Hotel or Boarding House.	Phone No.	By whom kept.	Accommodation.	Tariff.
Commercial Hotel ... ..	...	R. Norton ...	28	10s. per day, £2 2s. per week.
Cumberland Hotel ... ..	...	T. Moore ...	...	...
Railway Hotel ... ..	...	J. M. Clarke ...	...	10s. per day, £2 2s. per week.

## Yallingup.

Not connected by rail.

The glory of Yallingup is the Cave country. See special article, page 99. Throughout the year a constant stream of visitors flows to Yallingup. There is so much to see that only those with extended time at their disposal can hope to see all that offers. The magnetism of the Caves exercises a spell which is not satisfied by one visit. And Yallingup, over and above the Caves, has a feast of other attractions that claim the attention and secure the admiration of all who go there. It is the centre of an enchanted land, and therein lies its perennial lure. By rail from Perth to Busselton 149 miles, thence by motor car 20 miles. The Busselton-Flinders Bay Railway approaches within seven miles of Cave House, Yallingup. Coupon Tours arranged through Government Tourist Bureau, 62 Barrack Street, Perth. Maragaret River Caves and Augusta, including the Coronation Cave, are also visited from Yallingup Cave House.

Cave House ... ..	4	W.A. Government ...	64	11s. 6d. per day, £3 3s. per week.
-------------------	---	---------------------	----	------------------------------------

## YARLOOP.

A large timber mill centre, 78 miles from Perth. It is the headquarters of a large area of timber country, and of several bush railways. Fares: 12s. 6d. first class, 7s. 10d. second class.

Palace Hotel ... ..	...	Eileen Lee ...	...	...
Yarloop Hotel ... ..	...	Frank Driscoll ...	20	Meals 2s. 6d., Beds 2s. 6d.

## Yarri.

Not connected by rail.

In the North Coolgardie Goldfields, 561 miles from Perth. By rail to Kookynie, then 68 miles by Coach. Rail fares to Kookynie: 81s. 7d. first class, 51s. second class, single. Coach fare: £1 10s. single. Coach leaves Kookynie 1 p.m., Friday.

Yarri Hotel ... ..	...	T. H. Potts ...	4	10s. per day, £1 15s. per week.
--------------------	-----	-----------------	---	---------------------------------

## YELLOWDINE

Situated on the Eastern Railway, 257 miles from Perth. Fares: 42s. 3d. first class, 26s. 5d. second class.

Yellowdine Hotel ... ..	...	F. S. Benson ...	...	...
-------------------------	-----	------------------	-----	-----

## YORK.

York is one of the "Sweet Auburns" of Western Australia. It is an old town with many mementoes of early days. With residents of the coast and the goldfields it has become deservedly popular as a holiday and health resort. In the neighbourhood of York delightful vistas meet the eye at every turn, and every hill-top has its entrancing panorama. Mt. Bakewell (about 800 feet in height from its base) is a prominent landmark, and from its top a magnificent view of the country may be obtained. Not the least of the town's attractions is the Avon River, with its quiet restful scenery, and its "Swing Bridge" should be visited. Height above sea level 579 feet. Population 1,510. By rail 78 miles from Perth. Rail fares: 12s. 5d. first class, 7s. 10d. second class, single. Excursion fares available at certain periods of the year. York has many popular motor spins for tourists to enjoy. There are up-to-date motor garages with "Visible Petrol" supply and compressed air on tap. Golf, Tennis, Bowling, Croquet, etc. Further detailed information obtainable from O. H. Sargent, Secretary York Publicity Association, Box 34, York.

Castle Hotel ... ..	7	B. M. Craig ...	20	10s. per day, £3 2s. per week.
Imperial Hotel ... ..	21	G. A. Anderson ...	30	10s. per day, £3 3s. per week.

SEE WESTERN AUSTRALIA FIRST—CLIMATIC CONDITIONS UNEXCELLED.



*More than a Newspaper—an Institution—* N 2013-1124

# The West Australian.

*The State's Leading Journal.*

The Advertising Medium of Western Australia.

Published daily.

The Paper that reaches every Home.

Price Twopence.

# The Western Mail.

Price Sixpence.

The leading weekly paper of the State, consisting of forty-four pages, including a pictorial section. Apart from general news it specialises in Agricultural, Pastoral, and Horticultural topics, while its Sporting News, Mining and Commercial Intelligence, together with its Literary, Social, and Children's Columns, have an established reputation.

PROPRIETORS:

**WEST AUSTRALIAN NEWSPAPER COMPANY, LTD., PERTH.**